

Location Map

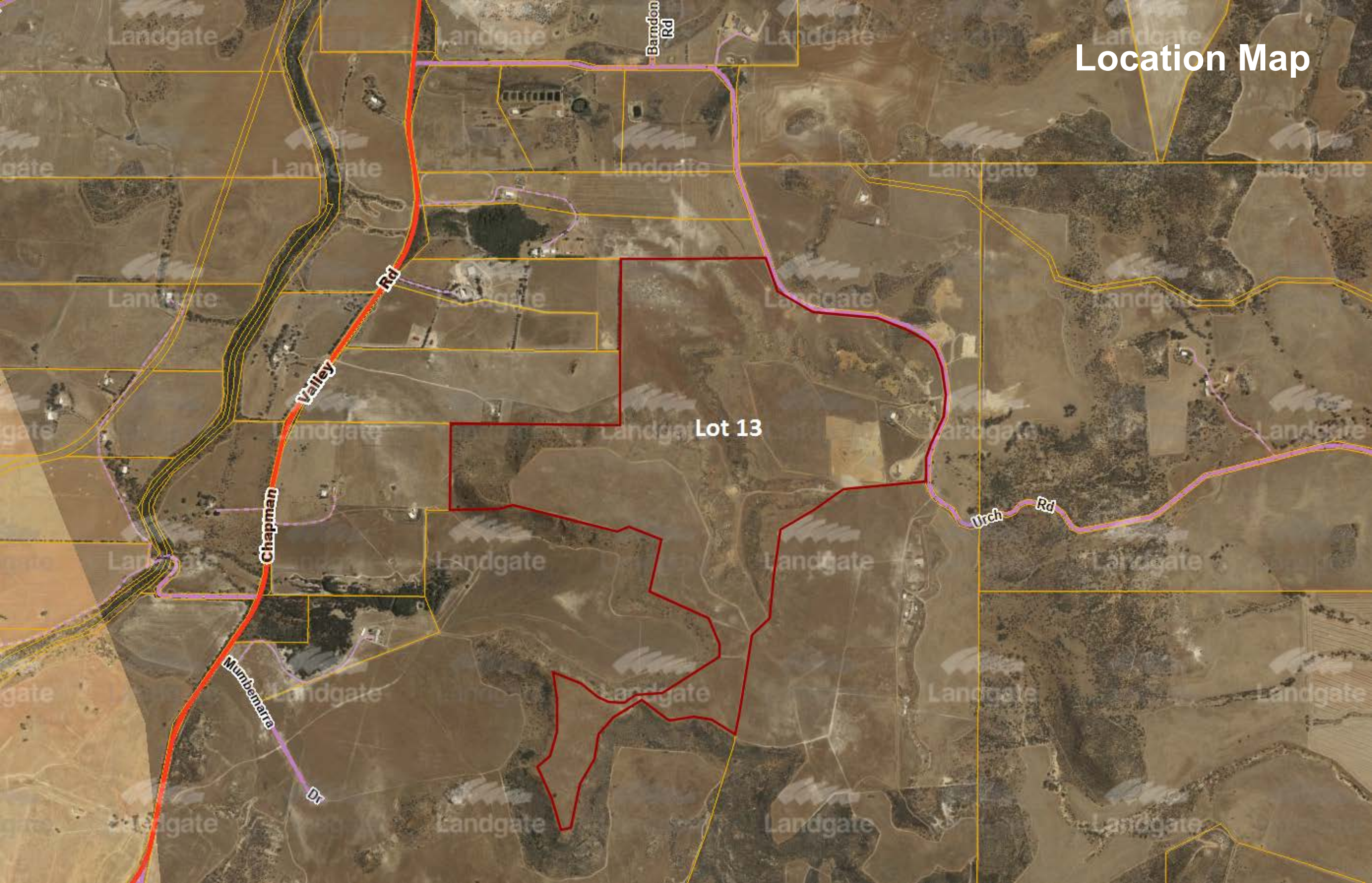

Barndon Rd

Rd

Valley

Chapman

Mumbemere

Dr

Lot 13

Urch Rd

Aerial Photo Southern (Gravel) Site



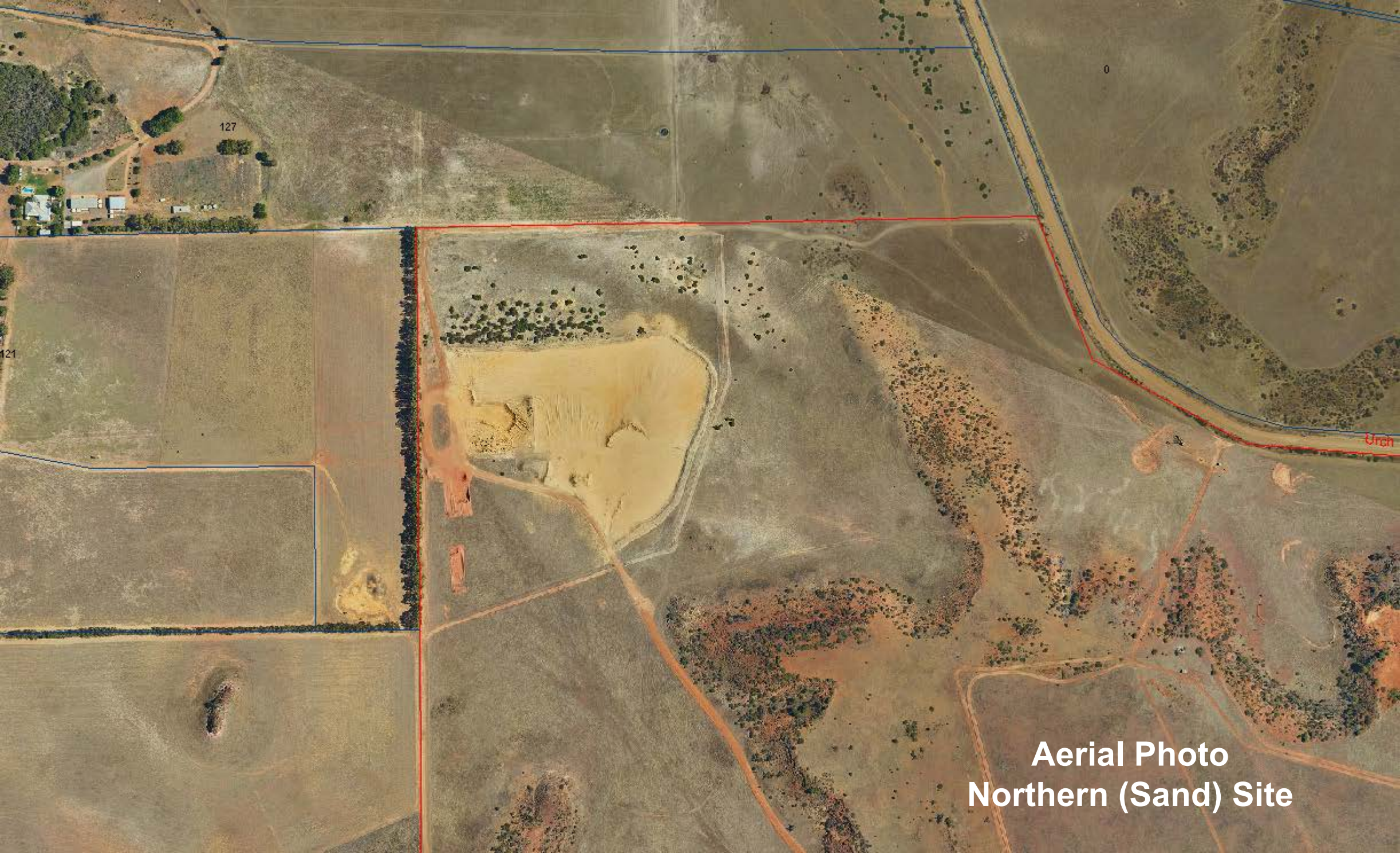

**Aerial Photo
Northern (Sand) Site**

CONTOUR & AERIAL SURVEY
SOURCE - QUANTUM SURVEYS UAV



LOCALITY SKETCH
SOURCE - LANDGATE
NOT TO SCALE

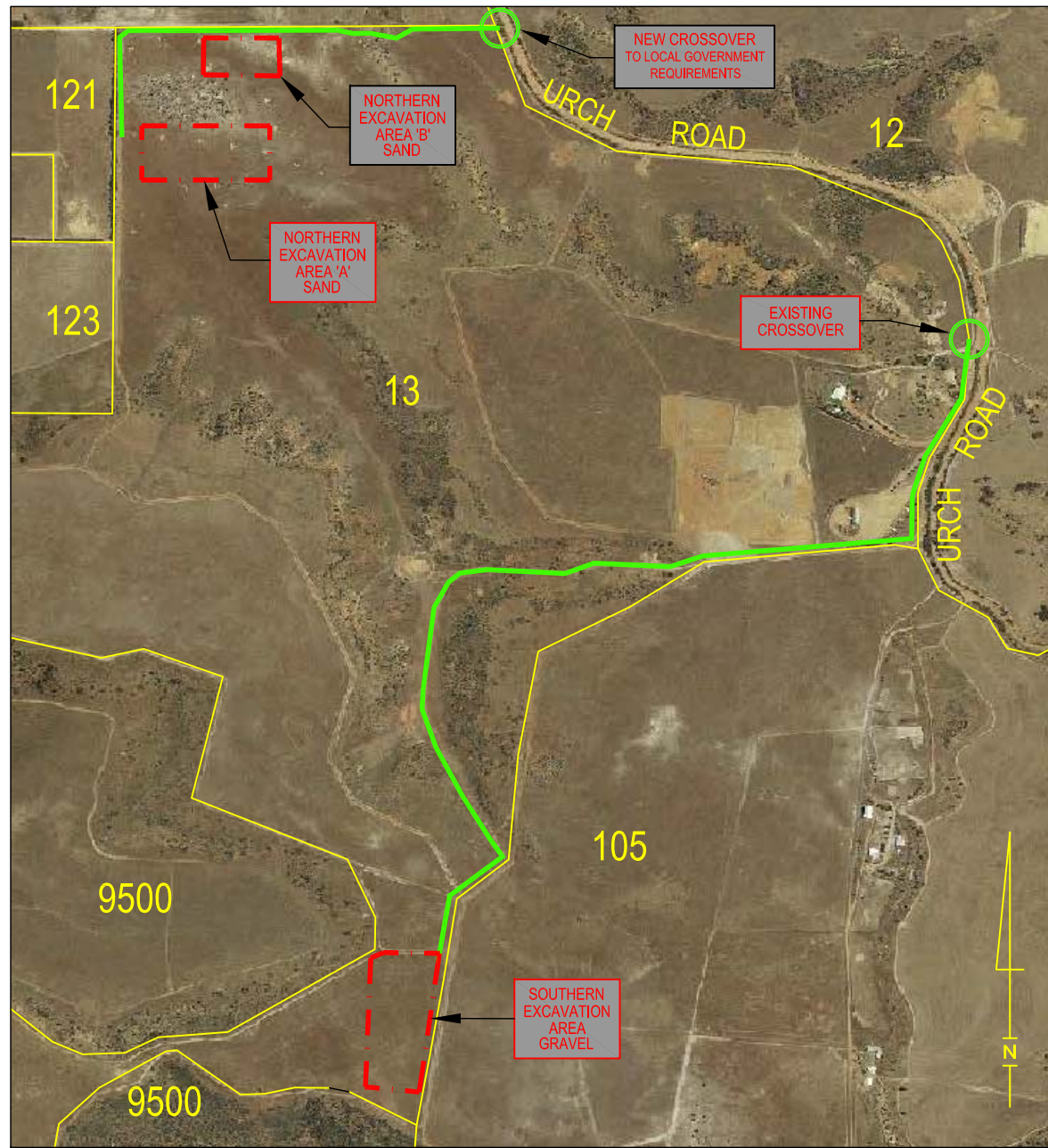

CONTOUR & AERIAL SURVEY
SOURCE - QUANTUM SURVEYS UAV

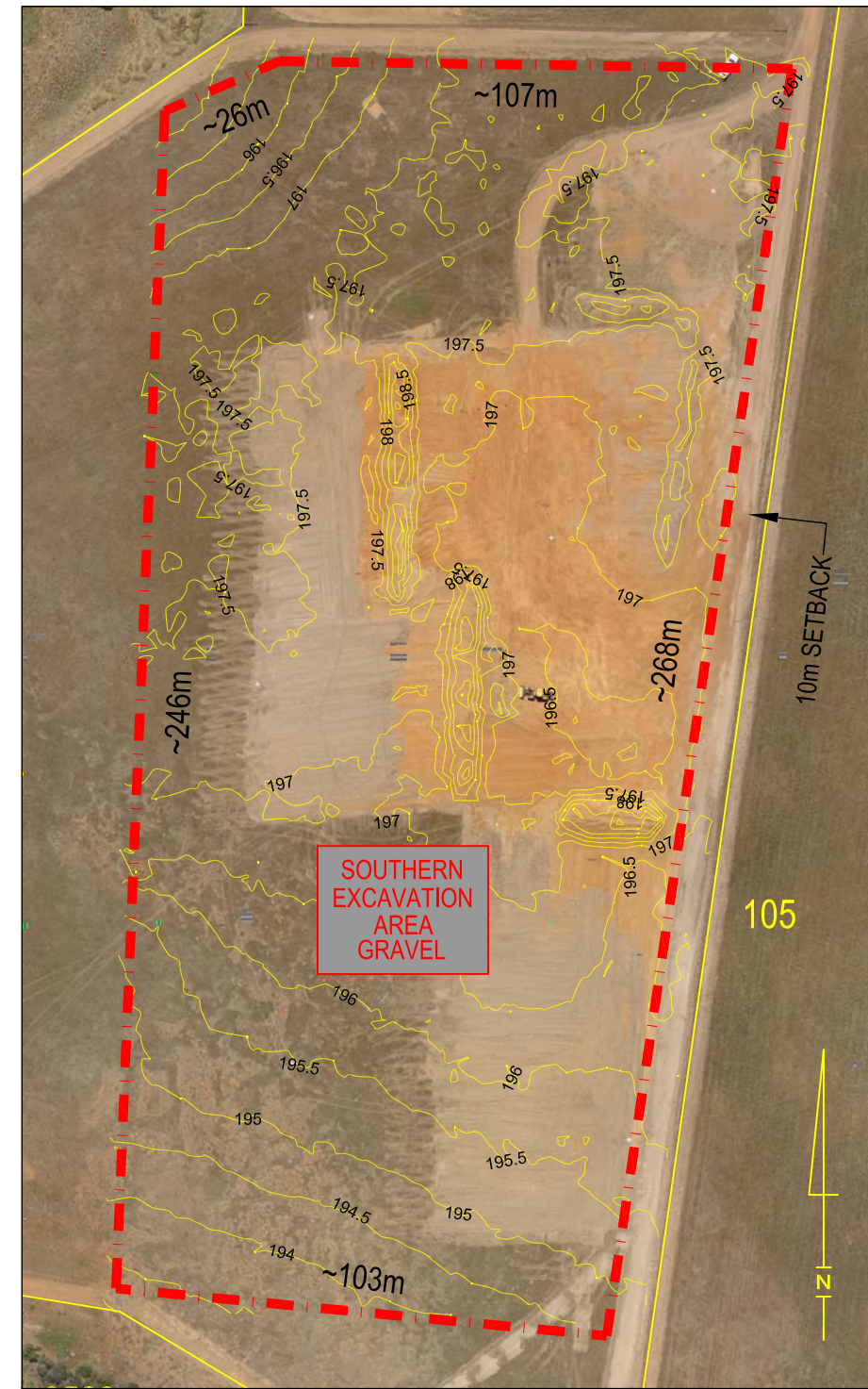

LEGEND

- - ACCESS TRACK (COMPACTED GRAVEL)
- - - - EXCAVATION LIMITS
- - CROSSOVER

NOTE
CADASTRAL INFORMATION ACQUIRED FROM LANDGATE IN DIGITAL FORMAT. ACCURACY NOT GUARANTEED. COPYRIGHT TO THE STATE OF WESTERN AUSTRALIA.

NORTHERN EXCAVATION AREA	
'A' AREA - 2.49ha MATERIAL - SAND EXCAVATION DEPTH ~2.5m ACCESS FROM - URCH ROAD TRACK DISTANCE - 770m TOTAL MATERIAL ~62,000m ³	'B' AREA - 1.2ha MATERIAL - SAND EXCAVATION DEPTH ~1.5m ACCESS FROM - URCH ROAD TRACK DISTANCE - 350m TOTAL MATERIAL ~18,000m ³

SOUTHERN EXCAVATION AREA	
AREA - 3.048ha MATERIAL - GRAVEL EXCAVATION DEPTH ~1.0m ACCESS FROM - URCH ROAD TRACK DISTANCE - 1.96km TOTAL MATERIAL ~31,000m ³	

CLIENT	QEM Group Australia Pty Ltd
TITLE	APPLICATION - EXTRACTIVE INDUSTRY (GRAVEL & SAND) LOT 13 URCH ROAD, YETNA



P (08) 9965 0077
F (08) 9965 0088
PO Box 695
Geraldton WA 6531
info@quantumsurveys.com.au
quantumsurveys.com.au

SURVEYED	P.CHAPLYN	DATE	13/10/2016	JOB No.	16384	SCALE	-
COMPUTED	P.CHAPLYN		19/10/2016	HORIZONTAL DATUM	GCC'94	VERTICAL DATUM	AHD
DRAWN	D.WELSH		4/11/2016	FIELD BOOK	-	LEVEL BOOK	-
CHECKED	D.WELSH		4/11/2016	DRAWING No.	16384PA01-REV1		