



Shire of
Chapman Valley
Love the Rural Life

AGENDA

APRIL 2013

ORDINARY COUNCIL MEETING

**Notice is hereby given that an Ordinary Meeting
of Council will be held on Wednesday 20 March 2013
at the Council Chambers, Nabawa, commencing at 10:00am.**

DISCLAIMER



No responsibility whatsoever is implied or accepted by the Shire of Chapman Valley for any act, omission or statement or intimation occurring during Council Meeting. The Shire of Chapman Valley disclaims any liability for any loss whatsoever and howsoever caused arising out of reliance by any person or legal entity on any such act, omission or statement or intimation occurring during Council or Committee Meetings.

Any person or legal entity who acts or fails to act in reliance upon any statement, act or omission made in a Council Meeting does so at that person's or legal entity's own risk.

The Shire of Chapman Valley warns that anyone who has any application or request with the Shire of Chapman Valley must obtain and should rely on

WRITTEN CONFIRMATION

of the outcome of the application or request of the decision made by the Shire of Chapman Valley.

Stuart Billingham
CHIEF EXECUTIVE OFFICER

INDEX

1.0	DECLARATION OF OPENING/ANNOUNCEMENTS OF VISITORS	
2.0	LOYAL TOAST	
3.0	RECORD OF ATTENDANCE / APOLOGIES / LEAVE OF ABSENCE (PREVIOUSLY APPROVED)	
4.0	PUBLIC QUESTION TIME	
5.0	APPLICATIONS FOR LEAVE OF ABSENCE	
6.0	DISCLOSURE OF INTEREST	
7.0	PETITIONS/DEPUTATIONS/PRESENTATIONS	
8.0	CONFIRMATION OF MINUTES FROM PREVIOUS MEETINGS	
9.0	OFFICERS REPORTS	PAGE NO.
9.1	MANAGER OF PLANNING	5
	9.1.1 Proposed Residence – Crabbe Road, Durawah	
	9.1.2 Request for Extension of Approval Period	
	9.1.3 Lime Kilns and Stone Ruin, Oakajee	
	9.1.4 Parkfalls Park Management Agreement	
9.2	FINANCE & ADMINISTRATION	41
	9.2.1 Environment and Landcare Reconciliations	
	9.2.2 Financial Reports for February 2013	
	9.2.3 Financial Report for March 2013	
	9.2.4 2012-2013 Amended Budget Review	
9.3	CHIEF EXECUTIVE OFFICER	50
	9.3.1 Building & Disability Services Committee Minutes	
	9.3.2 Road Inspection & Works Committee Minutes	
	9.3.3 Monsignor Hawes Interpretative Signage Project Plan	
	9.3.4 Mid West Group of Affiliated Agricultural Societies - Request for Donation	
	9.3.5 Procurement Procedures	
	9.3.6 Chapman Valley Agricultural Society Inc – Gifting Of Building	
	9.3.7 WALGA 2013 Association Honours	
	9.3.8 Community Strategic Plan	
10.0	ELECTED MEMBERS MOTIONS OF WHICH PREVIOUS NOTICE HAS BEEN GIVEN	
11.0	ANNOUNCEMENTS BY PRESIDING MEMBER WITHOUT DISCUSSION	

12.0 GENERAL BUSINESS
(Of an urgent nature introduced by decision of meeting)

13.0 CLOSURE

ORDER OF BUSINESS:

1.0 DECLARATION OF OPENING/ANNOUNCEMENTS OF VISITORS

2.0 LOYAL TOAST

3.0 RECORD OF ATTENDANCE/APOLOGIES/LEAVE OF ABSENCE (PREVIOUSLY APPROVED)

3.1 Present

3.2 Apologies

3.3 Approved Leave of Absence

4.0 PUBLIC QUESTION TIME

4.1 Questions On Notice

4.2 Questions Without Notice

5.0 APPLICATIONS FOR LEAVE OF ABSENCE

6.0 DISCLOSURE OF INTEREST

7.0 PETITIONS/DEPUTATIONS/PRESENTATIONS

8.0 CONFIRMATION OF MINUTES FROM PREVIOUS MEETINGS

8.1 Ordinary Meeting of Council held on Wednesday 20 March 2013

That the minutes of the Ordinary Meeting of Council held Wednesday 20 March 2013 be confirmed as a true and accurate record.

9.0 OFFICERS REPORTS

THIS PAGE HAS BEEN LEFT BLANK INTENTIONALLY

Manager of Planning

April 2013

Contents

9.1 AGENDA ITEMS

- 9.1.1 Proposed Residence – Crabbe Road, Durawah
- 9.1.2 Request for Extension of Approval Period
- 9.1.3 Lime Kilns and Stone Ruin, Oakajee
- 9.1.4 Parkfalls Park Management Agreement

AGENDA ITEM:	9.1.1
SUBJECT:	PROPOSED RESIDENCE – CRABBE ROAD, DURAWAH
PROPONENT:	L & A BLAKE
SITE:	LOT 78 CRABBE ROAD, DURAWAH
FILE REFERENCE:	A450
PREVIOUS REFERENCE:	N/A
DATE:	9 APRIL 2013
AUTHOR:	KATHRYN JACKSON

DISCLOSURE OF INTEREST

Nil.

BACKGROUND

Council is in receipt of an application for a residence to be constructed upon Lot 78 Crabbe Road, Durawah. This application has been placed before Council as the applicant proposes to construct the residence out of four (4) second hand transportable units. This report recommends conditional approval of the application.

Figure 1 – Location Plan for Lot 78 Crabbe Road, Durawah

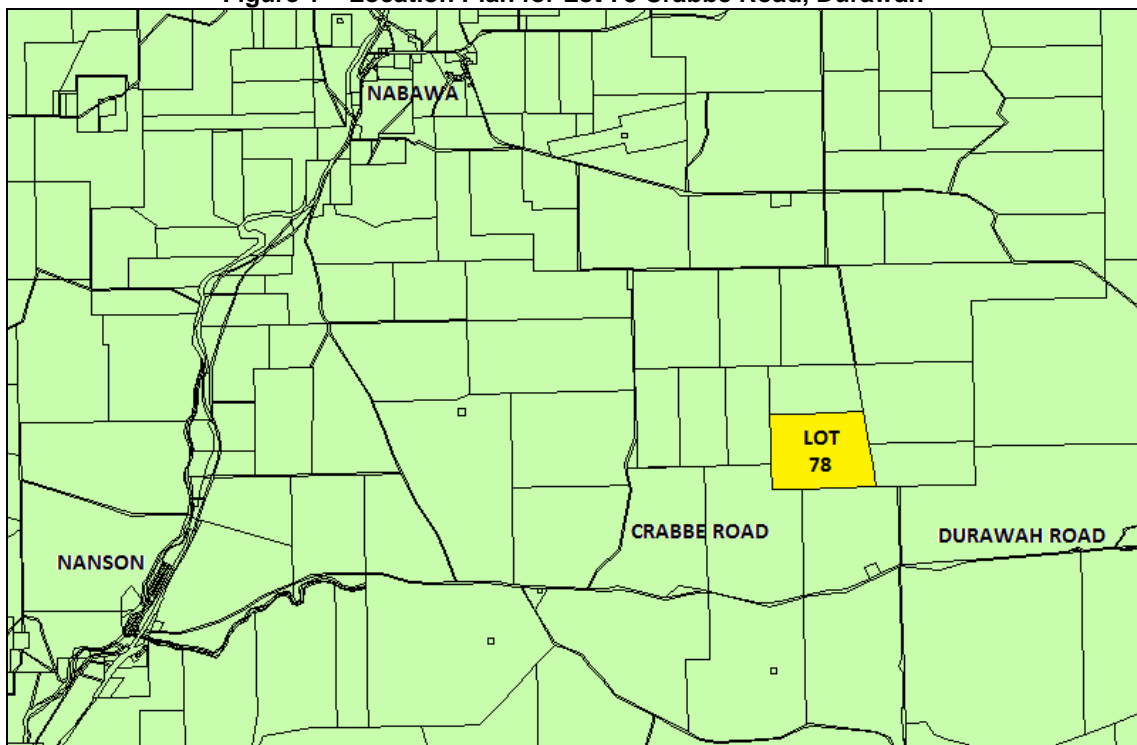

COMMENT

The proposed dwelling is to be located approximately 10m from the eastern (side) property boundary amongst a cluster of existing storage sheds, silos and other farm equipment. It is proposed that the dwelling be constructed out of four (4) second hand transportable units sited in a rectangle arrangement with a large covered area in the centre.

To improve the visual appearance of the buildings it has been proposed by the applicant that a skillion roof be pitched over the top of the four (4) units and a verandah constructed on the western, eastern and northern elevations of the new building. The earth has been backfilled under and between the units so that the finished floor level of the units will be the same level as the surrounding earth (i.e. no space between the floor of the units and the ground). This will enable a concrete pad to be laid in the middle of the units at the same finished floor level linking all floor plans together into one habitable building. The external walls of the units will be clad in coated metal sheeting (i.e. colorbond) of earth tone colours and the skillion and verandah rooves will be clad in uncoated metal sheeting i.e. zincalume) to match with the existing outbuildings.

A copy of the applicant's submitted site, floor and elevation plans have been included as **Attachment 1** to this report, along with photographs of the transportable units.

Figure 2 – Aerial photograph of Lot 78 Crabbe Road, Durawah

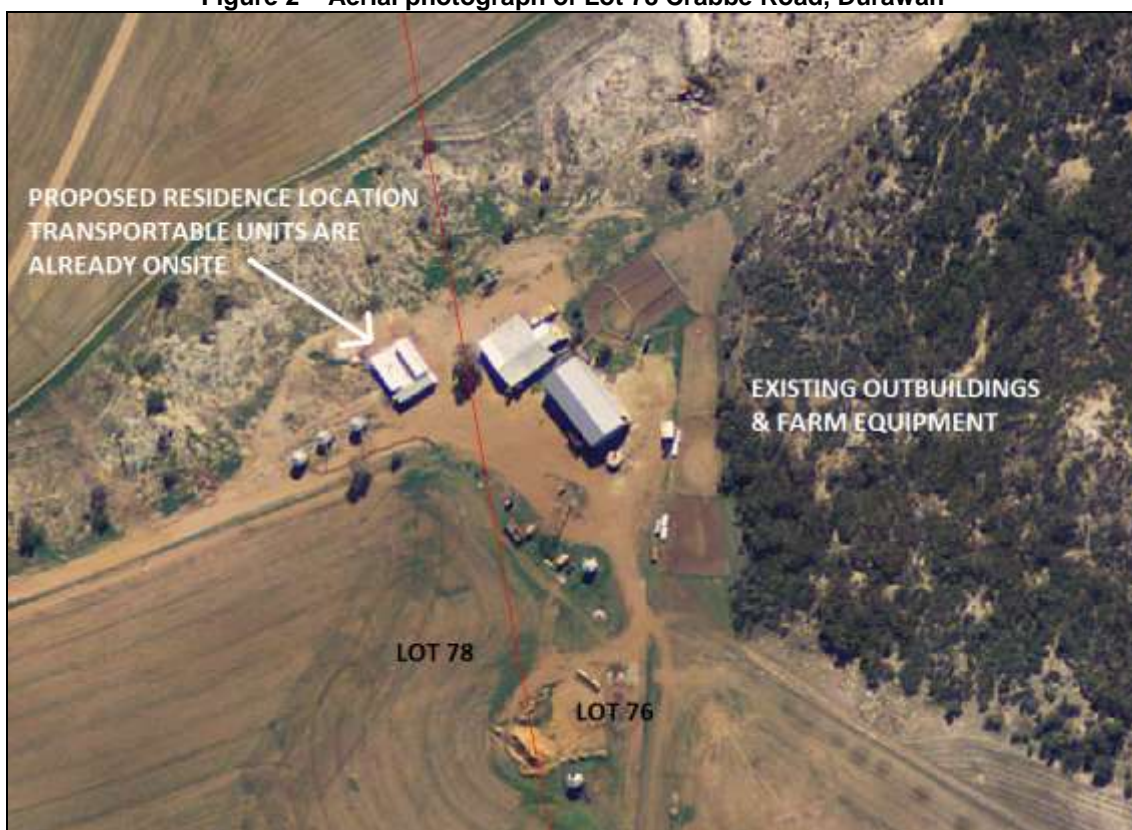

Shire staff, after having taken into consideration the merits of this application and undertaken a site inspection at the property, recommend approval for the following reasons:

- The proposed dwelling will comply with the requirements of the Shire's Town Planning Scheme No.1;
- The application meets the requirements of the Shire's 'Relocated Buildings' Local Planning Policy;
- The location of the dwelling is not visible from any public roads or neighbouring properties;
- The dwelling will be clustered with other existing built development upon Lot 78 and adjoining Lot 76 (which is under the same ownership and managed as one farm);
- It is not considered that approval of this application will set an undesirable precedent for the locality; &
- It is not considered that the dwelling upon completion of the additional works will affect the amenity or character of the locality.

STATUTORY ENVIRONMENT

Lot 78 Crabbe Road, Durawah is zoned 'General Farming' under Shire of Chapman Valley Town Planning Scheme No.1, the Policy Statement for which reads:

"This zone embraces the broad acre farming areas of the Shire. It is intended to protect the economic viability of those areas generally and to preserve the rural character and appearance of the area. The lot sizes shall be at the discretion of Council based on what is locally accepted as a viable farm unit, or where a non-farming use is proposed on the amount of land required for that purpose."

Section 1.3.1 sets out the general objects of the Scheme, for which Council should have regard for, and this includes:

- "(c) To make provisions as to the nature and location of buildings and the size of lots when used for certain purposes;*
- (d) The preservation of places of natural beauty, of historic buildings and objects of historical and scientific interest."*

Section 1.3.2 sets out the particular objects of the Scheme, and this includes:

- “(e) To protect from inappropriate development the scenic qualities of the Moresby Ranges and associated valleys.”*

Section 3.1.7 of the Scheme states:

“Appearance of Buildings and the Land on which they are Located.

All buildings and the land on which they are located shall be maintained to the satisfaction of Council and in a manner which preserves the amenity of the surrounding area.

No person shall without the written approval of the Council erect a building which by virtue of colour or type of materials, architectural style, height or bulk, ornamental or general appearance, has an exterior design which is out of harmony with existing buildings or the landscape character of the area.”

Lot 78 is a 114.4ha parcel of land farmed in conjunction with other large lots in the landholding (total farm area 516ha) and it is proposed that the new residence would be clustered with other existing outbuildings upon Lot 78 and adjoining Lot 76.

It is important that proposed development complies with and is in keeping with the requirements of the Scheme and the overall intent of the area to ensure the amenity and appearance of the locality remains consistent and provides for a rural lifestyle and opportunities. It is considered that this application meets the criteria of the Scheme and that approval subject to conditions would not detrimentally affect the amenity or appearance of the area as the transportable will be clustered with existing buildings and set well back from public view.

POLICY IMPLICATIONS

A Local Planning Policy does not bind the local government in respect of any application for planning approval but the local government is to have due regard to the provisions of the Policy and the objectives which the Policy is designed to achieve before making its determination.

Council Local Planning Policy 16.30 ‘Relocated Buildings’ notes that:

“A relocated building is a dwelling or outbuilding that has previously been constructed on a different lot yet has the ability to be dismantled in whole or in part for the purpose of being transported and sited on another property. A purpose designed transportable home, however, is not considered a relocated dwelling for the purposes of this policy...”

Policy 16.30 also states:

- “4 The Council at its discretion may impose conditions requiring the relocated building to be re-roofed, re-clad and/or re-painted within a specified time frame to ensure the building presentation is of an acceptable standard to the Council.”*

FINANCIAL IMPLICATIONS

Nil, however should Council refuse this application and the applicant proceed to exercise their right of appeal a further cost is likely to be imposed on the Shire through its involvement in the appeal process.

STRATEGIC IMPLICATIONS

Lot 78 Crabbe Road, Durawah is located within Precinct No.2 – East Chapman of the Shire of Chapman Valley Local Planning Strategy (2008). Council needs to be satisfied that the proposed development will not conflict with the stated vision of Precinct No.2 – East Chapman:

“Utilising opportunities for agricultural diversification whilst ensuring the continued sustainable production of broad-acre agriculture.”

It is considered that approval of the application for the construction of a new residence will be of benefit to the continued broad-acre farming opportunities of the property.

VOTING REQUIREMENTS

Simple majority of Council.

STAFF RECOMMENDATION

That Council grant formal planning approval for the construction of a residence made from four (4) transportable units upon Lot 78 Crabbe Road, Durawah subject to compliance with the following conditions:

- 1 Development shall be in accordance with the approved plans dated 17 April 2013 and subject to any modifications required as a consequence of any conditions of this approval. The endorsed plans shall not be modified or altered without the prior written approval of the Local Government.
- 2 If the development/land use, the subject of this approval, is not substantially commenced within a period of two years after the date of determination, the approval shall lapse and be of no further effect.
- 3 Any additions to or change of use of any part of the application (not the subject of this consent/approval) requires further application and planning approval for that use/addition.
- 4 The use hereby permitted shall not cause injury to or prejudicially affect the amenity of the locality by reason of the emission of smoke, dust, fumes, odour, noise, vibration, waste product or otherwise.
- 5 The walls of the relocated buildings shall be clad in coated metal sheeting (i.e. colorbond) in uniform earth tone colours (cream, green or red-brown) that complement the surrounding landscape values of the area to the satisfaction of the Local Government.
- 6 The provision of a detailed report on the structural integrity of the relocated buildings prepared by a qualified Building Surveyor or a certified structural engineer prior to the approval of a building licence.

Notes:

- i. Where an approval has so lapsed, no development/land use shall be carried out without the further approval of the local government having first been sought and obtained.
- ii. If an applicant is aggrieved by this determination there is a right (pursuant to the *Planning and Development Act 2005*) to have the decision reviewed by the State Administrative Tribunal. Such application must be lodged within 28 days from the date of determination.

Existing

- Proposed verandah
cill 3000mm max.

- Proposed Bondlov roof.

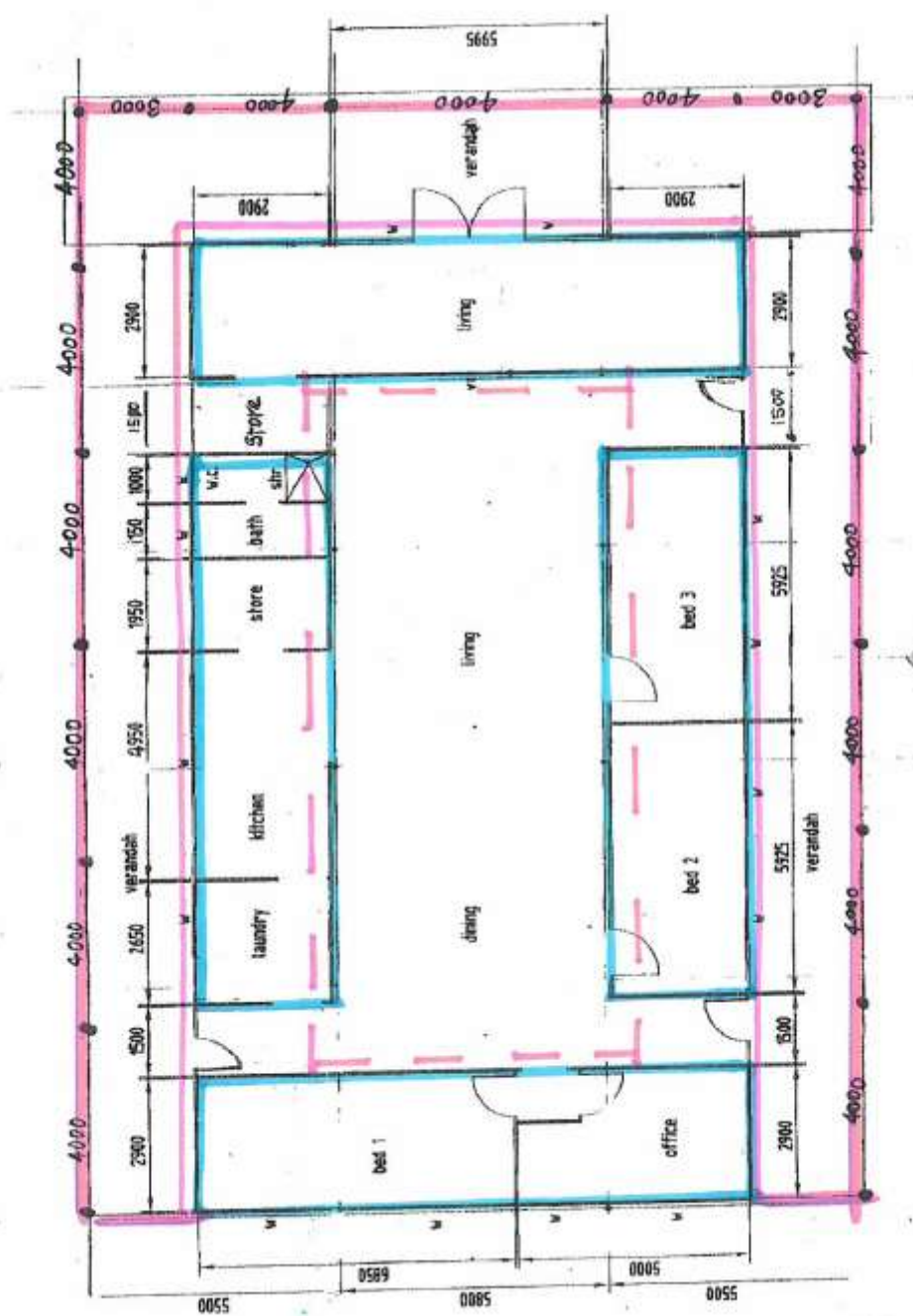

FLOOR PLAN

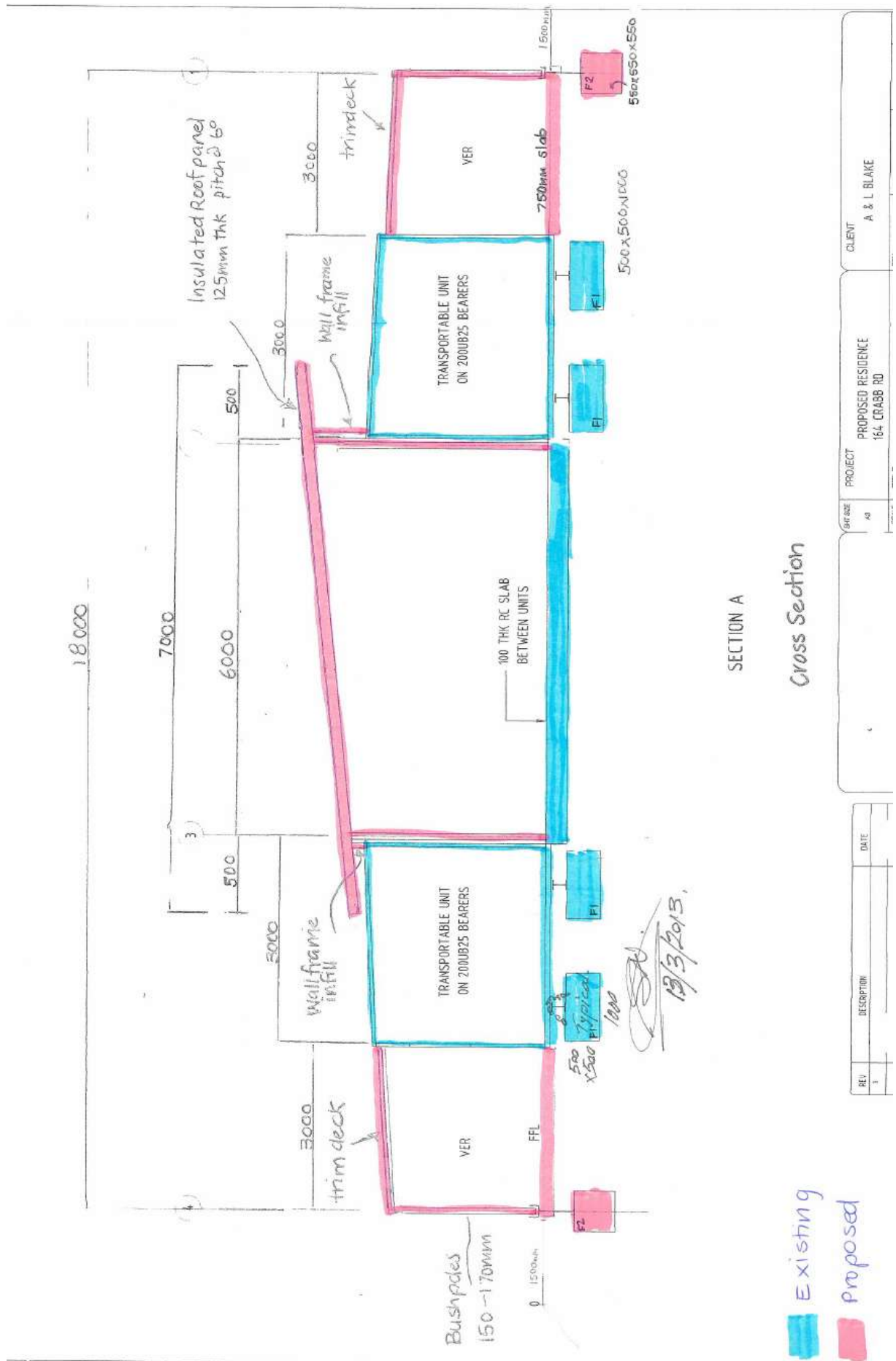

SECTION A

Cross Section

- Existing
- Proposed

REV 1	DESCRIPTION	DATE	
			CLIENT A & L BLAKE
			PROJECT PROPOSED RESIDENCE 164 CRABB RD
			SHEET NO A9





AGENDA ITEM:	9.1.2
SUBJECT:	REQUEST FOR EXTENSION OF APPROVAL PERIOD
PROPONENT:	C. BONNER & M. THOMAS
SITE:	LOTS 7 & 9 NORTH WEST COASTAL HIGHWAY, BULLER
FILE REFERENCE:	A67 & A97
PREVIOUS REFERENCE:	02/06-21, 8/11-18, 8/11-19, 11/11-13 & 08/12-6
DATE:	8 APRIL 2013
AUTHOR:	SIMON LANCASTER

DISCLOSURE OF INTEREST

Nil.

BACKGROUND

Council is in receipt of correspondence seeking an extension of the current planning approvals for the following:

- 8 Chalets upon Lots 7 & 9 North West Coastal Highway, Buller;
- Residence & Outbuilding upon Lot 7 North West Coastal Highway, Buller; &
- Pearl Gallery & Outbuilding upon Lot 9 North West Coastal Highway, Buller.

This report recommends extension of the timeframe for commencement of these developments.

COMMENT

Lot 9 is a 9.0561ha rectangular property with frontage at its eastern end to the North West Coastal Highway and the coastal reserve at its western end, the lot is 130m wide and 670m in length. Lot 9 contains a main residence, two clustered outbuildings and a swimming pool at its eastern end all situated at about the 30m contour height, a second residence is located approximately 100m east of the main residence further down the slope at approximately the 20m contour height. Lot 9 slopes significantly down a limestone ridge to the west of the second residence to a 5m contour height flat area before rising westwards into the coastal dunes.

Lot 7 is a vacant 8.0344ha rectangular property with frontage at its eastern end to the North West Coastal Highway and the coastal reserve at its western end, the lot is 119.55m wide and 681.62m in length. The eastern area of Lot 7 fronting the highway is set at approximately the 35m contour height, after which the property slopes down over the next 175m to a contour height of approximately 20m at which point a limestone ridge drops away to a 5m contour height flat area before rising westwards into the coastal dunes.

Figure 1 – Location Plan for Lots 7 & 9 North West Coastal Highway, Buller



Council approved an application for a residence and outbuilding upon Lot 7 and for a gallery and store/workshop upon Lot 9 at its 17 August 2011 meeting.

Council approved an application for the 'Chapman Valley Beach Villas' development comprising of 3 (two bedroom) villas and 1 (three bedroom) caretakers villa upon Lot 7, and 3 (two bedroom) villas and 1 (three bedroom) caretakers villa upon Lot 9 at its 16 November 2011 meeting.

Council subsequently received an application for a further 4 chalets to be established upon Lot 8 North West Coastal Highway that adjoins Lots 7 and 9 to the north. The 4 chalets were proposed to be of the same design and operate as a complementary extension to the 8 chalets approved by Council at the 16 November 2011 meeting. Council approved the 4 chalets upon Lot 8 at its 16 May 2012 meeting and the approval was subject to matching conditions of approval to those applied in the approval for Lots 7 and 9. The applicants for the original 8 chalets upon Lots 7 & 9 then applied to Council for an extension of their approval period from 16 November 2013 to align with the later expiry date for Lot 8, thereby establishing a common approval period for the total 'Chapman Valley Beach Villas' development of 16 May 2014, this application was supported by Council at its 15 August 2012 meeting.

Figure 2 – Approved Site Plan overlaid upon Aerial Photograph of Lots 7 & 9



Figure 3 – Approved Buller Chalet design for Lots 7 & 9



The landowners of Lots 7 & 9 have now written to Council seeking a 2 year extension of their approval period for the developments upon their property and a copy of the received correspondence has been included as **Attachment 1** to this report.

It is considered reasonable that an extension be issued for the previously approved developments upon Lots 7 & 9, the applications in themselves remain unchanged from those that Council has previously been satisfied with and issued conditional approval for. The applicants are of the opinion that the delays in the rezoning of the area and the subsequent preparation of the structure plan and

ability to then subdivide or strata the site have proved to be commercially problematic for their venture.

Shire of Chapman Valley Local Planning Scheme No.2 proposes to rezone the 13 lots that are west of the North West Coastal Highway, north of Drummond Cove Road and south of the Buller River to 'Development' zone with an overlying 'Development Contribution Area 1'. This action is in accordance with the strategic direction set for the area by the Western Australian Planning Commission ('WAPC') which identifies the area as 'Future Urban' in the Geraldton Region Plan.

The Environmental Protection Authority ('EPA') issued instruction on 17 May 2007 that this matter warranted Environmental Review, and the EPA advised on 9 July 2010 that the Environmental Review document (inclusive of Level 2 Fauna Survey) had been prepared in accordance with the instruction of the EPA.

The concurrent advertising period for the Buller Environmental Review and Scheme No.2 ran from 23 November 2010 until 23 February 2011 and all submissions received that related to the proposed Buller 'Development' zone were forwarded to the EPA for its consideration and a decision on this aspect of the Scheme.

The EPA advertised on 7 June 2011 that it had made recommendation in relation to the Buller 'Development' Zone Environmental Review. In summary, the EPA decision identified a 70.85ha Special Control Area in the 196ha Buller 'Development' zone equating to 36.15% of the total area. The EPA recommendation is that clearing of remnant native vegetation within the Special Control Area would not be permitted unless for the following purposes:

- fire management;
- vehicular access to the western 'island' portion of the 'Development' zone (this is to be limited to one access point in the north and one in the south);
- clearing allowed under the *Environmental Protection (Clearing of Native Vegetation) Regulations 2004*; and
- trees that are diseased or dangerous.

The Shire and 7 landowners lodged appeals with the Office of Appeals Convenor by the closing date of 21 June 2011 objecting to the overly restrictive EPA Recommendation. Shire representatives and landowners who had lodged objection met with representatives from the Office of Appeals Convenor on 28 July 2011.

Given the ever lengthening timeframe that this process has imposed upon the Shire and all landowners (not just the 11 Buller landowners but all landowners in the Scheme area who have remained in limbo awaiting resolution of this matter) the Shire wrote to the Office of Appeals Convenor on 9 January 2012 seeking an update on what stage this appeal was at, and an estimated timeframe on when the matter might be concluded. The Shire also wrote directly to the previous Minister of Environment on 25 June 2012, 26 October 2012 and 25 January 2013 enquiring on the progress of this matter.

Following the recent state election a new Minister of Environment has been appointed and the Shire wrote to the new Minister on 28 March 2013 seeking an update on when this matter might be resolved so that it may relay this information back to the affected landowners. The Shire has formed the view that the subject area did not warrant the imposition of an Environmental Review in the first place, and that it certainly did not warrant the additional imposition of a Level 2 Fauna Survey at significant cost and delay. The Shire also has concern over the manner in which the recommendation was formulated by the EPA, the level of communication by the EPA with the parties over whose land its recommendation is impacting, and the continuing lengthy delays.

It is understood that several of the affected Buller landowners, including those from Lots 7 & 9, have approached various state politicians to raise their concerns with this process.

Given that this matter has now been running since 17 May 2007 when the EPA issued instruction for an Environmental Review, and the appeal itself has now been running for well over 18 months it is considered fair and reasonable that an extension for the planning approvals previously issued for Lots 7 & 9 by Council be granted whilst the issue of the appeals and rezoning are resolved. The applicants have requested a 2 year extension of their current approval period, however, the officer recommendation is that the period of consent be extended for 5 years. The Environmental Review process has been running for almost 6 years now, and the timeframe for resolution of this matter is beyond the control of Council. Further, once the decision is made concerning the Buller 'Development' Zone appeals by the Minister of Environment, the Shire's Scheme No.2 is then required to be approved by the Minister of Planning, and should the outcome be one that Council is

satisfied with then a Structure Plan must be prepared to guide subdivision and further development of the Buller area. Whilst Council has been proactive in initiating the Buller 'Development' Zone Structure Plan and engaging a consultant at its 21 September 2011 meeting the Structure Plan process will be a challenging one in having to address the requirements of the EPA, Main Roads WA (amongst other government agencies) and the desires of 11 separate landowners, and the Structure Plan approval ultimately rests with the WAPC. It is considered that a timeframe for a resolution to these issues is uncertain, particularly given that the decision on these matters rests outside of the Council's control, and it is suggested therefore that an extension period of 5 years rather than 2 years would be appropriate in this instance.

The original Council approvals relevant to each of the development applications upon Lot 7 & 9 subject to the request for extension have been included as **Attachment 2**.

A complete copy of the original extensive development application for the 'Chapman Valley Beach Villas' that addressed issues of access, servicing, fire management, environmental conditions, marketing, ownership and management, along with site, floor and elevation plans for the chalets that was provided to Councillors with the 16 November 2011 Agenda can again be provided to Councillors upon request.

A copy of the relevant sections from the Confirmed Minutes of the 17 August 2011 and 16 November 2011 Council meetings can also be provided to Councillors upon request to provide additional background information if required.

STATUTORY ENVIRONMENT

Section 5.3.4 of the Shire of Chapman Valley Town Planning Scheme No.1 states:

"Where the Council approves an application for planning consent under this Scheme the time for which that consent remains valid, is two (2) years, unless otherwise stated on Council's decision on application for planning consent."

Section 10.5 within Appendix B of the *Town Planning Regulations 1967* states:

"10.5 Term of planning approval

10.5.1 Where the local government grants planning approval for the development of land —

- (a) the development approved is to be substantially commenced within 2 years, or such other period as specified in the approval, after the date of the determination; and*
- (b) the approval lapses if the development has not substantially commenced before the expiration of that period.*

10.5.2. A written request may be made to the local government for an extension of the term of planning approval at any time prior to the expiry of the approval period in clause 10.5.1."

This section of the *Town Planning Regulations 1967* is replicated within draft Shire of Chapman Valley Town Planning Scheme No.2, which having now been advertised should therefore be considered as a 'seriously entertained' document.

The Confirmed Minutes of the 17 August 2011 (Minute References 8/11-18 & 8/11-19) and 16 November 2011 (Minute Reference 11/11-13) Council meetings provide the previously stated statutory information in relation to the subject development applications.

POLICY IMPLICATIONS

No further policy information to that contained within the 17 August 2011 (Minute References 8/11-18 & 8/11-19) and 16 November 2011 Council Minutes (Minute Reference 11/11-13).

FINANCIAL IMPLICATIONS

An extension of planning approval incurs a fee of \$105 (+GST) under the 2012/2013 Shire of Chapman Valley Planning Fee Schedule, and the applicants would be invoiced for this amount relevant to each of the applications should Council resolve to grant an extension.

STRATEGIC IMPLICATIONS

No further strategic information to that contained within the 17 August 2011 (Minute References 8/11-18 & 8/11-19) and 16 November 2011 Council Minutes (Minute Reference 11/11-13).

VOTING REQUIREMENTS

Simple majority of Council

STAFF RECOMMENDATION

That Council, pursuant to Section 10.5 within Appendix B of the *Town Planning Regulations 1967* and Shire of Chapman Valley Town Planning Scheme No.2 resolve the following:

- 1 Grant a 5 year extension (new expiry date 17 April 2018) to the following:
 - (a) Planning Permit 2011/042 for the development of a pearl gallery and store/workshop upon Lot 9 North West Coastal Highway, Buller subject to the original conditions of Planning Permit 2011/042;
 - (b) Planning Permit 2011/043 for the development of a residence and shed upon Lot 7 North West Coastal Highway, Buller subject to the original conditions of Planning Permit 2011/043;
 - (c) Planning Permit 2011/066 for the development of 8 chalets upon Lots 7 and 9 North West Coastal Highway, Buller subject to the original conditions of Planning Permit 2011/066.

- 2 Advise the applicants that should the developments not be substantially commenced by 17 April 2018 that fresh applications will be required to be submitted to Council for consideration.

FILE No.	A97
CEO	
CORPORATE SERVICES	
PLANNING	SL
WORKS & SERVICES	
RANGER	
PROPERTY MANAGER	
EXECUTIVE ASSISTANT	

RECEIVED
15 MAR 2013

BY:.....

Muriel Thomas
1577 (Lot 9) North West Coastal Highway
Buller, Western Australia
Mail: PO Box 3224 Bluff Point, 6531
Western Australia

15th March 2013
The Town Planner
Shire of Chapman Valley
PO Box 1, NABAWA
WA 6532

Attention: Mr. Simon Lancaster

Request for Extension of Time for Planning Approvals for Lot 9 North West Coastal Highway, Buller

Dear Simon

I wish to request an extension to the planning approvals for my Pearl Gallery and Chalets on Lot 9 North West Coastal Highway, Buller. These approvals are summarized as follows:

- A. *Pearl Gallery & Shed* - which I understand expires on the 17th of August 2013.
- B. *Caretakers Chalet and Three (3) associated Chalet's* - which expires on the 16th of May 2014.

The Chalet development mirrors that of our neighbor Colleen Bonner who owns Lot 7. This was originally jointly granted on our Lot 9 and also Lot 7 pursuant to the Determination of Application for Planning Consent D2011/066, known as the Chapman Valley Beach Villas (CVBV). This approval's timeline was later aligned with a similar approval on our near neighbor's Lot 8.

My family has had the pleasure to work with Colleen Bonner's family, including Kevin Woodthorpe ("the neighbors"), in association with the Chapman Valley Beach Villas Development. The neighbors and my family are committed to provide support, expertise and experience to successfully deliver and manage the Chalet project.

Together we have consulted with a number of industry participants on possible delivery models including respected town planning and real estate experts. To deliver the CVBV project, cooperation in the planning and implementation process is very important, and we are sincerely appreciative of the support from the Planning team and the Councilors at the Shire of Chapman Valley (SCV).

The Shire of Chapman Valley Local Planning Scheme No.2 and the Buller Environmental Review were jointly made available for public inspection and comment from 22 November 2010 until 23 February 2011. As you are aware, I joined our neighbors and the Shire in lodging appeals to the Minister for Environment and Water (MOE) in relation to constraints placed on our land by the EPA as part of their recommendations for the Buller Development Zone. From my perspective, the uncertainty around the future development of my land has now extended for well over 2 years.

With the assistance of our local Member of Parliament (MP) we have tried to progress the situation with WAPC and the MOE. Through our MPs assistance we have had meetings with WAPC senior

staff who are sympathetic, however we have found the lack of response from MOE very upsetting. The latest letter from the MOE does not progress the situation and the entire process seems unworthy of elected representatives and well paid civil servants more especially in my case where they are being asked to respond in a timely manner to someone who helped pioneer the Buller area.

The feedback from all parties we have consulted has been that the pending rezoning and the consequent BDZ structure plan prevents us from progressing any commercially feasible options. It has been over a year since my family (on my behalf) first requested a meeting with the MOE and despite numerous recent direct and indirect approaches to the Minister of Environment we have not been able to clarify matters nor progress the project.

We appreciate the SCV efforts and understand the delays have blocked the Shire, other Buller land owners and ourselves from moving forward.

Respectfully, we request the following planning approvals on our lot 9:

- A. *Pearl Gallery and Shed* - (expiring 17th August 2013).
- B. *Caretakers Chalet and Three (3) associated Chalet's* – (expiring 16th of May 2014).

to be extended for a further two (2) years respectively.

Our management concept requires the construction of the Pearl Gallery and shed first followed by the Chalets and hence the request for staggered extensions in this case.

If you need further information please do not hesitate to contact Jane Liddon & Rick Cameron or myself.

Yours Sincerely



Jane Liddon for
Muriel Thomas

FILE No.	A67
CEO	
CORPORATE SERVICES	
PLANNING	SL
WORKS & SERVICES	
RANGER	
PROPERTY MANAGER	
EXECUTIVE ASSISTANT	

RECEIVED
14 MAR 2013

BY:.....

Colleen Bonner
107 Lissadell Street
Floreat 6014
Western Australia

14th March 2013
The Town Planner
Shire of Chapman Valley
PO Box 1, NABAWA
WA 6532

Attention: Mr. Simon Lancaster

Request for Extension of Time for Planning Approvals for Lot 7 North West Coastal Highway, Buller

Dear Simon

I wish to request an extension to the planning approvals for my house and chalets on Lot 7 North West Coastal Highway, Buller. These approvals are summarized as follows:

- A. *House and Shed* - which I understand expires on the 17th of August 2013.
- B. *Caretakers Chalet and Three (3) associated Chalet's*- which expires on the 16th of May 2014.

The Chalet development mirrors that of our neighbor Muriel Thomas who owns Lot 9. This was originally jointly granted on our Lot 7 and also Lot 9 pursuant to the Determination of Application for Planning Consent D2011/066, known as the Chapman Valley Beach Villas (CVBV). This approval's timeline has been aligned with a similar approval on our other neighbor's Lot 8.

My family has had the pleasure to work with Muriel Thomas's family, including Rick Cameron and Jane Liddon ("the neighbors"), in association with the Chapman Valley Beach Villas Development. The neighbors and my family are committed to provide support, expertise and experience to successfully deliver and manage the Chalet project.

Together we have consulted with a number of industry participants on possible delivery models including respected town planning and real estate experts. To deliver the CVBV project, cooperation in the planning and the implementation process is very important, and we are sincerely appreciative of the support from the Planning team and the Councilors at the Shire of Chapman Valley (SCV).

The SCV Local Planning Scheme No 2 and the Buller Environmental Review were jointly made available for public inspection and comment from 22 November 2010 until 23 February 2011. As you are aware, I joined our neighbors and the Shire in lodging appeals to the Minister for Environment and Water (MOE) in 2011 in relation to constraints placed on our land by the EPA as part of their recommendations for the Buller Development Zone.

With the assistance of our local Member of Parliament (MP) we have tried to progress the situation with WAPC and the MOE. Through our MPs assistance we have had meetings with the WAPC who are sympathetic however we have found the lack of response from MOE very disappointing. The latest letter from the MOE does not progress the situation.

The feedback has been that the pending rezoning and consequent structure plan prevents us from progressing possible commercially feasible options. It has been over two years since I first requested a meeting with the MOE and despite numerous recent direct and indirect approaches to the MOE we have not been able to clarify matters. This in turn limits our family being able to fully investigate options to progress the CVBV project.

Notwithstanding the issues related to the time taken for the MOE to give feedback we have been active with our neighbor in the consideration of various design and construction matters and very much look forward to progressing the CVBV project. Ideally it would be best to coordinate some of the house construction requirements with the CVBV infrastructure requirements.

We much appreciate the SCV efforts and understand the MOE delays have limited the Shire, other Buller landowners and us from moving forward.

Respectfully, we request the following planning approvals on our lot 7.

- A. *House and Shed* - (expiring 17th August 2013).
- B. *Caretakers Chalet and Three (3) associated Chalet's* - (expiring 16th of May 2014).

to be extended for a further two (2) years.

If you need further information please do not hesitate to contact Kevin Woodthorpe or myself.

Yours Sincerely

PP



Colleen Bonner

Council resolved at its 17 August 2011 meeting as follows (Minute Reference 8/11-18):

"That Council grant formal planning consent for a gallery and store/workshop upon Lot 9 North West Coastal Highway, Buller subject to compliance with the following:

Conditions

- 1 *Development shall be in accordance with the attached approved plan(s) dated 17 August 2011 and subject to any modifications required as a consequence of any condition(s) of this approval. The endorsed plans shall not be modified or altered without the prior written approval of the Local Government.*
- 2 *Any additions to or change of use of any part of the building or land (not the subject of this consent/approval) requires further application and planning approval for that use/addition.*
- 3 *The internal vehicle access to the gallery and car park shall be realigned and relocated, with all costs met by the applicant, to enable vegetation screening to be established/maintained between them and the southern boundary of Lot 9 to reduce noise, dust, light spill and visual intrusion for the residence situated upon neighbouring Lot 10, to the approval of the Local Government.*
- 4 *The design, construction (to a compacted gravel standard), drainage and maintenance of the internal roads, vehicle manoeuvring and car parking areas associated with the development shall be to the approval of the Local Government, with all costs met by the applicant.*
- 5 *The applicant is to ensure that a maximum speed limit of 20km/hour within the development is adhered to and appropriate measures taken to ensure dust suppression.*
- 6 *All lighting devices must be positioned so as to not encroach beyond the boundaries of Lot 9 and positioned in such a way as to not cause glare to neighbouring residences to the approval of the Local Government.*
- 7 *The vehicle crossover/access-point to Lot 9 must be upgraded to the specifications of Main Roads WA and to the approval of the Local Government, with all costs met by the applicant.*
- 8 *The applicant is responsible to ensure that no parking of vehicles associated with the development occurs within a public carriageway, including the road verge.*
- 9 *All storm-water runoff from impervious surfaces (roof and paved areas) shall be contained within the property boundaries, and re-used or disposed of through an acceptable drainage system such as underground soak wells, with all costs met by the applicant, to the approval of the Local Government.*
- 10 *Any soils disturbed or deposited on site shall be stabilised, with all costs met by the applicant, to the approval of the Local Government.*
- 11 *The roof and walls of the gallery and workshop shall be clad with non-reflective materials of complementary colour(s) to the approval of the Local Government.*
- 12 *The opening times to the public shall be limited to 10:00am to 4:00pm. Occasional extension to these hours till 7:00pm will be permitted for invitation only functions, and this extension will be subject to review by the Local Government should written complaint be received from adjoining landowners.*

Notes:

- a) *If the development/land use, the subject of this approval, is not substantially commenced within a period of two years after the date of determination, the approval shall lapse and be of no further effect.*
- b) *Where an approval has so lapsed, no development/land use shall be carried out without the further approval of the local government having first been sought and obtained.*
- c) *In relation to condition 3, the Local Government will permit an alternative arrangement of either (or a combination thereof) the installation of screening landscaping within Lot 10 (to be negotiated with the landowner of Lot 10 by the applicant and at the expense of the applicant) or installation of a solid (i.e. 1.8m high, visually impermeable) fence along the boundary for the corresponding length of the accessway*

(to be negotiated with the landowner of Lot 10 by the applicant and at the expense of the applicant), to the approval of the Local Government.

- d) *This planning approval does not extend to signage for the development, for which a separate application will be required, and consultation with Main Roads WA is recommended prior to any sign application being lodged given that the North West Coastal Highway is under the control of Main Roads WA and signage must be to their requirements.*
- e) *This planning approval does not constitute building consent, which is the subject of further approval by the Local Government, it is advised that the building application for the gallery will be required to demonstrate compliance with the Building Code of Australia, Health Act 1911, the Health (Public Buildings) Regulations 1992, access for people with disabilities must be provided at all times to the building and internally throughout the building in accordance with AS1428.1, and other relevant legislation.*
- f) *The applicant is advised that this planning approval does not negate the requirement for any additional approvals which may be required under separate legislation. It is your responsibility to obtain any additional approvals required before the development/use lawfully commences.*
- g) *If an applicant is aggrieved by this determination there is a right (pursuant to the Planning and Development Act 2005) to have the decision reviewed by the State Administrative Tribunal. Such application must be lodged within 28 days from the date of determination."*

Council resolved at its 17 August 2011 meeting as follows (Minute Reference 8/11-19):

"That Council grant formal planning consent for a residence and outbuilding upon Lot 7 North West Coastal Highway, Buller subject to compliance with the following:

Conditions

- 1 Development shall be in accordance with the attached approved plan(s) dated 17 August 2011 and subject to any modifications required as a consequence of any condition(s) of this approval. The endorsed plans shall not be modified or altered without the prior written approval of the Local Government.*
- 2 Any additions to or change of use of any part of the building or land (not the subject of this consent/approval) requires further application and planning approval for that use/addition.*
- 3 The location, design, construction, drainage and maintenance of the vehicle crossover/access-point to Lot 7 must be to the specifications of Main Roads WA and to the approval of the Local Government, with all costs met by the applicant.*
- 4 The design, construction (to a compacted gravel standard), drainage and maintenance of the internal roads, vehicle manoeuvring and car parking areas associated with the development shall be to the approval of the Local Government, with all costs met by the applicant.*
- 5 The applicant is responsible to ensure that no parking of vehicles associated with the development occurs within a public carriageway, including the road verge.*
- 6 Any soils disturbed or deposited on site shall be stabilised, with all costs met by the applicant, to the approval of the Local Government.*
- 7 Placement of fill earthworks for the outbuilding must not exceed 300mm in height above natural ground level to ensure that the outbuilding's overall height complies with the height requirements of Council Local Planning Policy 16.40 'Outbuildings'.*
- 8 All storm-water runoff from impervious surfaces (roof and paved areas) shall be contained within the property boundaries, and re-used or disposed of through an acceptable drainage system such as underground soak wells, with all costs met by the applicant, to the approval of the Local Government.*
- 9 The roof of the residence and roof and walls of the outbuilding shall be clad with non-reflective materials of complementary colour(s) to the walls of the residence to the approval of the Local Government. The use of uncoated zincalume is not permitted.*
- 10 The approved outbuilding is only to be used for general storage purposes associated with the predominant use of the land and shall NOT be used for habitation, commercial or industrial purposes.*

Notes:

- a) If the development/land use, the subject of this approval, is not substantially commenced within a period of two years after the date of determination, the approval shall lapse and be of no further effect.*
- b) Where an approval has so lapsed, no development/land use shall be carried out without the further approval of the local government having first been sought and obtained.*
- c) The applicant is advised that this planning approval does not negate the requirement for any additional approvals which may be required under separate legislation. It is your responsibility to obtain any additional approvals required before the development/use lawfully commences.*
- d) If an applicant is aggrieved by this determination there is a right (pursuant to the Planning and Development Act 2005) to have the decision reviewed by the State Administrative Tribunal. Such application must be lodged within 28 days from the date of determination."*

Council resolved at its 16 November 2011 meeting as follows (Minute Reference 11/11-13):

"That Council grant formal planning consent for 8 chalets upon Lots 7 and 9 North West Coastal Highway, Buller subject to compliance with the following:

Conditions

- 1 *Development shall be in accordance with the attached approved plan(s) dated 16 November 2011 and subject to any modifications required as a consequence of any condition(s) of this approval. The endorsed plans shall not be modified or altered without the prior written approval of the Local Government.*
- 2 *Any additions to or change of use of any part of the building or land (not the subject of this consent/approval) requires further application and planning approval for that use/addition.*
- 3 *The design, construction, drainage and maintenance of the internal roads, vehicle manoeuvring and car parking areas associated with the development shall be to the approval of the Local Government, with all costs met by the applicant.*
- 4 *The applicant is to ensure that a maximum speed limit of 20km/hour within the development is adhered to and appropriate measures taken to ensure dust suppression.*
- 5 *All lighting devices must be positioned in such a way as to not cause glare to neighbouring residences to the approval of the Local Government.*
- 6 *The development must access the North West Coastal Highway at a single vehicle crossover/access-point that is required to be located, constructed and maintained to the specifications of Main Roads WA and to the approval of the Local Government, with all costs met by the applicant.*
- 7 *The applicant is responsible to ensure that no parking of vehicles associated with the development occurs within a public carriageway, including the road verge.*
- 8 *All storm-water runoff from impervious surfaces (roof and paved areas) shall be contained within the property boundaries, and re-used or disposed of through an acceptable drainage system, with all costs met by the applicant, to the approval of the Local Government.*
- 9 *Any soils disturbed or deposited on site arising from the development shall be stabilised, with all costs met by the applicant, to the approval of the Local Government.*
- 10 *The roof and walls of the chalets and associated structures (including storage tanks) shall be clad with non-reflective materials of colour(s) to the approval of the Local Government.*
- 11 *The design and materials (including wall and roof cladding materials, fittings and fixtures) are to be of a uniform and complementary finish and standard to the approval of the Local Government.*
- 12 *The applicant is to prepare, submit and adhere to a Management Statement to the approval of the Local Government, with all costs met by the applicant.*
- 13 *The applicant is to prepare, submit and adhere to a Fire Management Plan to the requirements of the Fire and Emergency Services Authority, and the approval of the Local Government, with all costs met by the applicant.*
- 14 *The applicant is to prepare, submit and adhere to an Environmental Management Plan to the approval of the Local Government, with all costs met by the applicant.*
- 15 *The chalets must be connected to reticulated water.*
- 16 *The chalets must be connected to an on-site effluent disposal system(s) located, designed, installed and operated to the requirements of the Department of Health and the approval of the Local Government.*

Notes:

- a) *If the development/land use, the subject of this approval, is not substantially commenced within a period of two years after the date of determination, the approval shall lapse and be of no further effect.*

- b) *Where an approval has so lapsed, no development/land use shall be carried out without the further approval of the local government having first been sought and obtained.*
- c) *In relation to condition 12, the Management Statement shall set out in detail the management of the chalets and it should cover but not be limited to letting agent (manager) arrangements, reception, access, security, maintenance, caretaking, refurbishment, marketing and other services reasonably required for the development to operate as a tourism facility. The Management Statement shall also ensure that the designated holiday accommodation units are only used for short stay accommodation purposes, with a maximum stay of 3 months occupancy per annum, by any single tenant. The Management Statement shall charge the land and ensure that successors in title are required to adhere to the management terms or make application to the Local Government should they seek to amend the management terms.*
- d) *In relation to condition 14, the Environmental Management Plan shall set out in detail the environmental management responsibilities of the landowners/operators and is required to address, but not be limited to, vegetation rehabilitation and replanting, stabilisation, weed management, feral animal management, protection of the Frankenia pauciflora community, access, fencing and other management measures reasonably required as determined by the Local Government, with reference to the relevant directions of Shire of Chapman Valley Coastal Management Strategy (2007) required.*
- e) *This planning approval does not extend to signage for the development, for which a separate application will be required, and consultation with Main Roads WA is recommended prior to any sign application being lodged given that the North West Coastal Highway is under the control of Main Roads WA and signage must be to their requirements.*
- f) *The applicant is advised that this planning approval does not negate the requirement for any additional approvals which may be required under separate legislation including but not limited to the following where required, Building Code of Australia, Building Regulations 1989, Health Act 1911, Environmental Protection (Clearing of Native Vegetation) Regulations 2004. It is the applicant's/landowner's responsibility to obtain any additional approvals required before the development/use lawfully commences.*
- g) *If an applicant is aggrieved by this determination there is a right (pursuant to the Planning and Development Act 2005) to have the decision reviewed by the State Administrative Tribunal. Such application must be lodged within 28 days from the date of determination.**

AGENDA ITEM:	9.1.3
SUBJECT:	LIME KILNS AND STONE RUIN, OAKAJEE
PROPONENT:	STATE HERITAGE OFFICE
SITE:	LOT 5663 NORTH WEST COASTAL HIGHWAY, OAKAJEE
FILE REFERENCE:	806.00 & A1525
PREVIOUS REFERENCE:	10/12-12 & 13/2-8
DATE:	10 APRIL 2013
AUTHOR:	SIMON LANCASTER

DISCLOSURE OF INTEREST

Nil.

BACKGROUND

Council resolved at its 18 February 2013 meeting:

“That Council thank the State Heritage Office on its offer for a representative to meet with Councillors to discuss the proposed registration of the Howatharra Lime Kilns and Stone Ruin upon the State Register of Heritage Places and confirm that Friday 8 March 2013 at a time to be arranged by staff in the Council Chambers is acceptable.”

The State Heritage Office’s Senior Heritage Officer subsequently met with Councillors and staff and following this presentation the matter has been returned to Council for further consideration.

COMMENT

The State Heritage Office wrote to the Shire on 10 October 2012 advising that it considered that the Lime Kilns and Stone Ruin upon Lot 5663 North West Coastal Highway, Oakajee were of cultural heritage significance and that they should be entered upon the State Register of Heritage Places. The State Heritage Office correspondence invited written comment upon the proposed listing by 19 November 2012.

A copy of the State Heritage Office’s correspondence was provided to Council which resolved at its 17 October 2012 meeting:

“That Council advise the State Heritage Office that it does not support the proposed registration of the Howatharra Lime Kilns and Stone Ruin, Oakajee upon the State Register of Heritage Places as this level of recognition is contrary to the Shire of Chapman Valley Municipal Inventory Heritage Places management recommendation and the places are not considered to be of sufficient historic significance.”

The Shire advised the State Heritage Office of this resolution further noting that the sites are not associated with a significant event, do not contribute in any major way to the development of the region, have not been associated with a notable person of the region, and are not good (or rare) examples of a type of structure that is important in gaining an understanding of the area’s history. The Shire correspondence also noted that the sites are not significant, nor substantial and are difficult to access and are resultantly not held as integral to the history, social fabric or built form of the region. The Shire correspondence further advised that it considered that their inclusion upon the State Register would be detrimental to the integrity of the Register as it would cast doubt on the merits of other entries given their low level of significance.

LandCorp, being the owner of the sites also lodged objection to the proposed listing of the Lime Kilns and Stone Ruin upon the State Register of Heritage Places in correspondence to the State Heritage Office dated 15 November 2012. LandCorp’s objection considered that the sites’ level of significance was more commensurate with local rather than state recognition.

The State Heritage Office wrote to the Shire on 11 January 2013 advising that the sites were considered to have ‘scientific value’ and ‘research potential’ in a wider context and this was the basis for their consideration as being of state significance. The correspondence also advised that a representative from the State Heritage Office would be available to meet with representatives from the Shire in early March 2013 to provide further clarification. A copy of the State Heritage Office’s 11 January 2013 correspondence was included as an attachment with the 18 February 2013 Council Agenda for Council’s information.

The Municipal Inventory does not recognise either the Lime Kiln or Stone Ruin sites upon Lot 5663 North West Coastal Highway, Oakajee as being of sufficient merit to be listed upon the State Register. A copy of the entries for the Lime Kiln and Stone Ruins as contained within the Shire of Chapman Valley Municipal Inventory of Heritage Places were included as attachments with the 18 February 2013 Council Agenda.

Shire staff after having reviewed the further information from the State Heritage Office would still not recommend that the Lime Kilns and Stone Ruins be included upon the State Register of Heritage Places. It is not considered that there is sufficient justification for inclusion of the Stone Ruin (Chinaman's House) on the State Register based on scientific value, and it is considered that the level of significance attributed to the Lime Kilns in the Municipal Inventory is already an appropriate level of recognition and management.

The State Heritage Office have submitted further information in support of the proposed entry of the Lime Kilns and Stone Ruin onto the State Register and due to its length this has been provided to Councillors as a separate document to the agenda. However **Attachment 1** to this agenda report illustrates the reduced curtilage area now provided by the State Heritage Office relevant to the entry for Council's information. Should Council consider in light of this additional information and the presentation given by the State Heritage Office representative that the site should be entered onto the State Register then it may find the following alternative motion wording appropriate:

"That Council thank the State Heritage Office for the additional submitted information and the presentation made to Councillors by its Senior Heritage Officer and advise that the Shire has no objection to the proposed registration of the Howatharra Lime Kilns and Stone Ruin, Oakajee upon Lot 5663 North West Coastal Highway, Oakajee upon the State Register of Heritage Places, subject to the entry's curtilage being as illustrated in Attachment 1 to this resolution."

STATUTORY ENVIRONMENT

The Shire of Chapman Valley Municipal Inventory of Heritage Places was prepared in 1995 as a requirement of the *Heritage of Western Australia Act 1990* to record buildings within the district of heritage significance. Council resolved at its 25 August 2010 meeting to initiate the review of its Municipal Inventory, guided by a Steering Committee comprising Councillor, staff and community representatives. Following lengthy consultation, research and individual site visitation Council adopted the revised Shire of Chapman Valley Municipal Inventory of Heritage Places at its 17 October 2012 meeting of Council.

The review of the Local Government Municipal Inventory of Heritage Places was undertaken as per the requirements of Section 45 of the *Heritage of Western Australia Act 1990*:

- "(1) A local government shall compile and maintain an inventory of buildings within its district which in its opinion are, or may become, of cultural heritage significance.*
- (2) The inventory required by subsection (1) shall be compiled no later than 4 years from the commencement of this Act and shall be —*
 - (a) updated annually; and*
 - (b) reviewed every 4 years after compilation.*
- (3) A local government shall provide the Council with a copy of the inventory compiled pursuant to this section.*
- (4) A local government shall ensure that the inventory required by this section is compiled with proper public consultation."*

Shire of Chapman Valley Town Planning Scheme No.1 includes provisions for the protection of places listed in Appendix 5 – Schedule of Places of Heritage Value. Scheme No.1 was gazetted in 1982 and the subsequently released *Planning and Development Act 2005* allows for the protection of heritage places or areas that are identified in a Heritage List. Draft Scheme No.2 draws upon the provisions of the *Planning and Development Act 2005* in relation to the formation of a Heritage List and states as follows:

"7.1 Heritage List

- 7.1.1 The Local Government is to establish and maintain a Heritage List to identify those places within the Scheme area which are of cultural heritage*

significance and worthy of conservation under the provisions of the Scheme, together with a description of each place and the reasons for its entry.

7.1.2 *In the preparation of the Heritage List the Local Government is to:*

- (a) *have regard to the Municipal Inventory prepared by the Local Government under Section 45 of the Heritage of Western Australia Act 1990; and*
- (b) *include on the Heritage List such of the entries on the Municipal Inventory as it considers to be appropriate.*

7.1.3 *For the purpose of this Clause, the Heritage List means the Shire of Chapman Valley Municipal Inventory as it relates to the Scheme Area, as amended from time to time, prepared by the Local Government pursuant to Section 45 of the Heritage of Western Australia Act (as amended), or such parts thereof described in the Heritage List.*

7.1.4 *In considering a proposal to include a place on the Heritage List the Local Government is to:*

- (a) *notify in writing the owner and occupier of the place and provide them with a copy of the description proposed to be used under clause 7.1.1 and the reasons for the proposed entry;*
- (b) *invite submissions on the proposal from the owner and occupier of the place within 21 days of the day the notice is served;*
- (c) *carry out such other consultations as it thinks fit; and*
- (d) *consider any submissions made and resolve to enter the place on the Heritage List with or without modification or reject the proposal after consideration of the submissions.*

7.1.5 *Where a place is included on the Heritage List, the Local Government is to give notice of the inclusion to the Western Australian Planning Commission, the Heritage Council of Western Australia and to the owner and occupier of the place.*

7.1.6 *The Local Government is to keep a copy of the Heritage List with the Scheme documents for public inspection.*

7.1.7 *The Local Government may remove or modify the entry of a place on the Heritage List by following the procedures set out in clause 7.1.4.*

Note:

1 *The purpose and intent of the heritage provisions are:*

- (a) *to facilitate the conservation of places of heritage value; and*
- (b) *to ensure as far as possible that development occurs with due regard to heritage values.*

2 *A "place" is defined in Schedule 1 and may include works, buildings and contents of buildings."*

The heritage provisions in Part 7 of the Scheme with the exception of Part 7.1.3 accord with the Model Scheme Text. Part 7.1.3 of the Scheme establishes the Municipal Inventory as the Heritage List, and this was intended to remove duplication in landowner consultation and document preparation with the *Heritage of Western Australia Act 1990* already requiring the preparation and periodic review of a Municipal Inventory.

The operation of the Heritage List under Scheme No.2 would remain at the discretion of Council, with it being considered appropriate that minor works to buildings listed within the Municipal Inventory would continue to be addressed under delegated authority, and applications that are considered to have a potentially more significant impact upon buildings listed in the Municipal Inventory (including applications for demolition) would be presented to Council for its consideration.

The Management Categories assigned to entries listed within the Municipal Inventory would guide staff (and Council) on whether applications might be considered under delegated authority and whether conditions of approval might be appropriate.

The Municipal Inventory lists the heritage sites within the document under the following management categories:

- 1 Level of Significance: EXCEPTIONAL SIGNIFICANCE: Essential to the heritage of the locality. Rare or outstanding example.
Management Recommendation: Conservation of the place is considered essential. Any proposed change should not unduly impact on the significance of the place and be in accordance with either a Conservation Plan or Heritage Impact Statement.
- 2 Level of Significance: CONSIDERABLE SIGNIFICANCE: Very important to the heritage of the locality.
Management Recommendation: Conservation of the place is highly recommended. Any proposed change should not unduly impact on the heritage values of the place and should retain significant fabric wherever feasible.
- 3 Level of Significance: MODERATE SIGNIFICANCE: Important to the heritage of the locality.
Management Recommendation: Conservation of the place is recommended. Any proposed change to the place should not unduly impact on the heritage values of the place and should retain significant fabric wherever feasible.
- 4 Level of Significance: SOME SIGNIFICANCE: Contributes to the heritage and/or historical development of the locality.
Management Recommendation: Conservation of the place is desirable. Any proposed change to the place should be in sympathy with the heritage values of the place.
- 5 Level of Significance: HISTORIC SITE: The site has historic significance for its previous use and its role in the historical development of the locality.
Management Recommendation: Proposed development may need to have regard to possible archaeological evidence remaining on the site. Recognise and interpret the site if feasible. This may be achieved through a variety of methods including, but not limited to, signage, public art, paving treatment and plantings as well as design treatment of any new development which reflects the former use of the site.

The Lime Kilns are assigned Management Category 3, and the Stone Ruin is assigned Management Category 4 in the Shire of Chapman Valley Municipal Inventory of Heritage Places.

The *Heritage of Western Australia Act 1990* makes separate provision for the protection of places listed on the State Register of Heritage Places. Entry of a place in the State Register of Heritage Places is official recognition by the State of its significance to the heritage of Western Australia and means that any changes or works proposed for the place need to be referred, usually by the responsible local government, to the State Heritage Office. At present there are five (5) sites on the State Register within the Shire of Chapman Valley, these being:

- Coffee Pot and Waggrakine Well – Coffee Pot Drive, Waggrakine;
- Cuddy Cuddy Changing Station – North West Coastal Highway, Howatharra;
- Narra Tarra Homestead – East Chapman Road, Howatharra;
- Our Lady Fatima Catholic Church and Convent – Chapman Valley Road, Nanson; &
- Road Board Office – East Terrace, Nanson.

POLICY IMPLICATIONS

Nil.

FINANCIAL IMPLICATIONS

Nil.

STRATEGIC IMPLICATIONS

The stone ruin and two lime kiln sites are within the Oakajee Industrial Estate Structure Plan area. The sites are set amidst LandCorp's sandalwood plantation areas and whilst in vicinity to, are not directly impacted by, infrastructure or access alignments, although the alignments shown upon the structure plan may be subject to change pending final detailed engineering design.

Figure One – 3 sites superimposed upon the Oakajee Industrial Estate Structure Plan

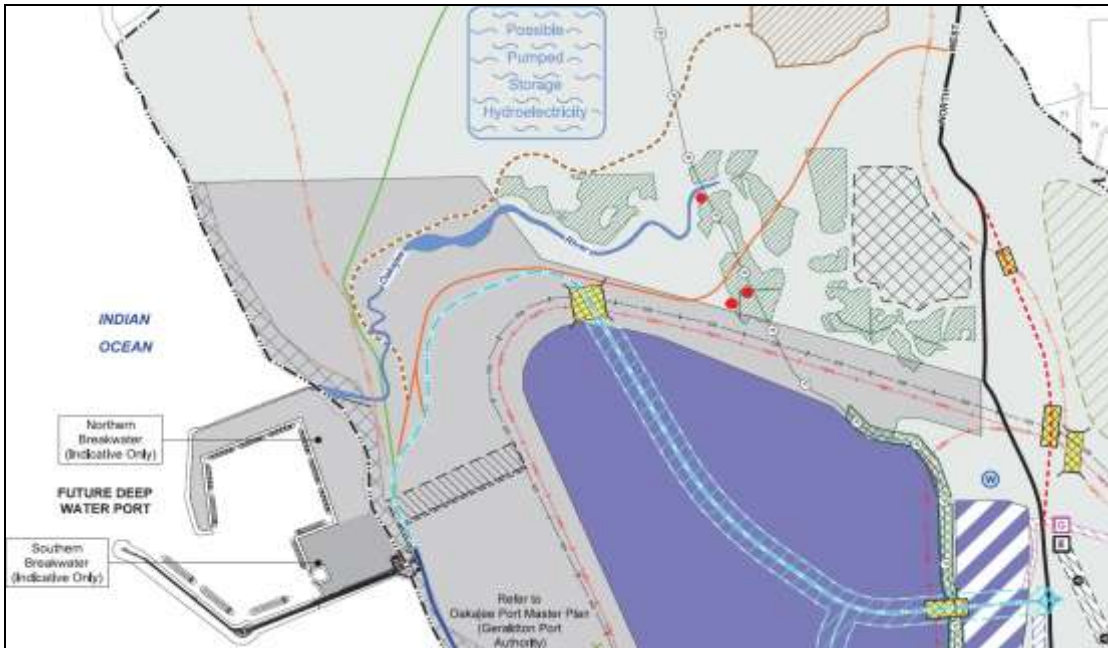

Heritage is based on those aspects of our past that we want to recognise and retain, they may evoke special meaning for us as individuals or as member of a community. Heritage is the elements which have played an important role in our history, a building which is special because of its architectural style or association with a person, or a landscape feature with cultural associations. Heritage significance is the aesthetic, historic, scientific, or social significance of a place for the present community and the desire to protect these places for the enjoyment of future generations.

VOTING REQUIREMENTS

Simple majority of Council.

STAFF RECOMMENDATION

That Council advise the State Heritage Office that it maintains its objection to the proposed registration of the Howatharra Lime Kilns and Stone Ruin, Oakajee upon Lot 5663 North West Coastal Highway, Oakajee on the State Register of Heritage Places as this level of recognition is contrary to the Shire of Chapman Valley Municipal Inventory Heritage Places management recommendation, the places are not considered to be of sufficient significance, and are already afforded an appropriate level of recognition and protection through their listing within the Municipal Inventory.

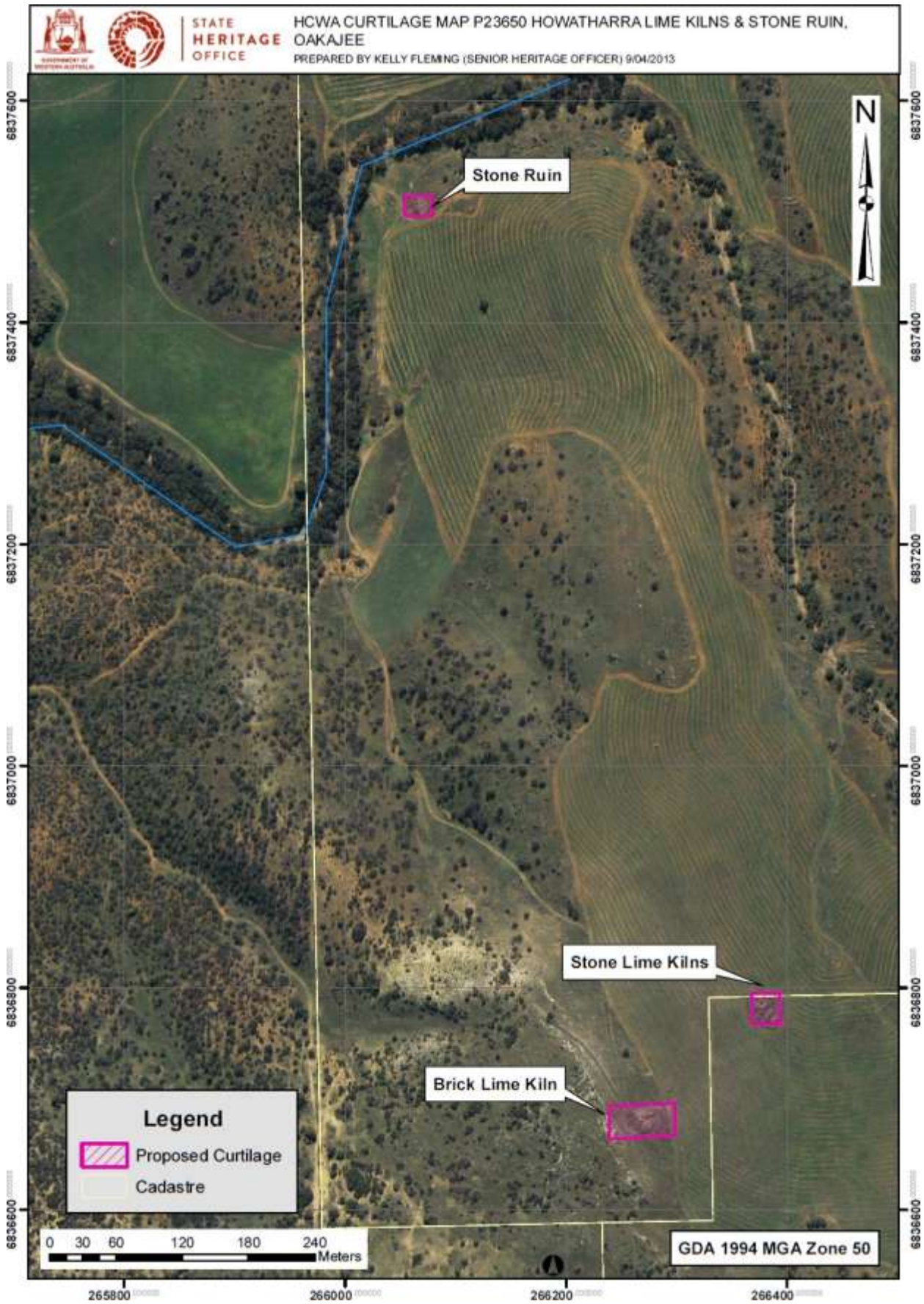

AGENDA ITEM:	9.1.4
SUBJECT:	PARKFALLS PARK MANAGEMENT AGREEMENT
PROPONENT:	SHIRE OF CHAPMAN VALLEY, PARKFALLS DEVELOPER, & PARKFALLS RESIDENTS ASSOCIATION
SITE:	LOT 9503 ELIZA SHAW DRIVE, WHITE PEAK
FILE REFERENCE:	A1637
PREVIOUS REFERENCE:	09/09-11, 08/10-3, 04/11-4, 05/111-29 & 12/11-3
DATE:	10 APRIL 2013
AUTHOR:	SIMON LANCASTER

DISCLOSURE OF INTEREST

Nil.

BACKGROUND

Council resolved at its 18 May 2011 meeting to engage its solicitor to draft up a Management Committee Agreement including the Parkfalls Residents Association for the consideration of Council and the Association. A Management Agreement has been drafted and circulated to the Parkfalls Residents Association and the developer of the Parkfalls Estate for comment and an updated version that has been agreed upon by representatives of both parties is now returned to Council for its formal consideration. The recommendation of this report is that Council endorse the Management Agreement and circulate it to all parties for signing and sealing.

COMMENT

The developer of the Parkfalls Estate wrote to the Shire on 16 July 2010 proposing that the 13.2503ha Lot 9503 Eliza Shaw Drive, White Peak be rezoned and subsequently subdivided into 9 residential lots fronting Redcliffe Concourse ranging in size from 4,025m² to 4,272m², and the eastern 9.1193ha balance area be vested in the Shire as a reserve. The developer also proposed that an amount of \$300,000 be paid in trust for the improvement of the reserve when the titles for the 9 lots and the reserve are issued.

Figure 1 - Location Plan for Lot 9503 Eliza Shaw Drive, White Peak



Council resolved at its 25 August 2010 meeting to initiate the rezoning of the land, and made this subject to legal documentation being prepared that confirmed the offer made by the developer. A legal agreement was drafted by the developer's solicitor and reviewed by the Shire's solicitor and considered by Council at its 20 April 2011 meeting, with it being resolved to sign the agreement subject to final modifications being undertaken, and that advertising of Scheme Amendment No.49

be commenced upon finalisation of the legal agreement. The legal agreement was duly finalised, and signed and sealed by all parties on 25 August 2011.

Figure 2 – Aerial Photograph of Lot 9503 Eliza Shaw Drive, White Peak



Scheme Amendment No.49 was advertised in accordance with the *Planning & Development Act 2005* from 19 September until 31 October 2011 and proposed to rezone Lot 9503 from the 'Special' zone to the 'Low Density Residential R2.5' and 'Recreation' zones. Council determined at its 14 December 2011 meeting to adopt Scheme Amendment No.49 for final approval and the Minister for Planning granted final approval to the rezoning on 17 April 2012.

The Western Australian Planning Commission granted approval for the developer to subdivide Lot 9503 on 9 August 2012 and this now enables the developer to proceed with the on-ground subdivision works, and marketing for the future release of the 9 lots has been initiated.

Item 3 of the Legal Agreement between the Shire and the developer was worded to require that a 9.1193ha area would be created from Lot 9503 at time of subdivision by the developer, and this would be set apart as a reserve for the purpose of 'Recreation and Hall' and a Management Order (formerly known as a Vesting Order) would then be issued to the Shire of Chapman Valley by the Department of Regional Development and Lands.

On 14 May 2012 the Shire wrote to its solicitors requesting that it draft a separate Management Agreement that would be used by the Shire to manage the reserve upon its creation. The solicitor was instructed to prepare the agreement such that the reserve would operate under a Management Committee arrangement whereby the Shire and relevant parties (Parkfalls developer, Parkfalls Residents Association) would meet concerning the staged development and ongoing management of the reserve.

The intention of the Management Agreement is to establish the membership of a Management Committee and its roles and responsibilities. The Management Committee in itself would not authorise the expenditure of trust funds but would be involved in the management of the reserve and make recommendation to the Council for its consideration as to development and expenditure within the reserve.

In the outset the community group that exists at the present time who would be a user of the reserve is the Parkfalls Residents Association and the agreement was drafted to refer to them as a relevant party. However, the Agreement has been worded sufficient to allow other parties to be added to the Agreement should they arise in the future. Given that the reserve will be 9.1193ha in area and develop over a period of time to serve the needs of the surrounding area there is provision for the Management Committee to evolve to accommodate a number of user groups as they may emerge.

A copy of the draft Management Agreement was provided to the Parkfalls Residents Association and the Parkfalls developer seeking their comment. The received comments from both parties have previously been provided to Councillors for general information, and a meeting between representatives of the three parties was held at the Shire office on 4 April 2013 to discuss the suggested modifications. Following the meeting all parties have indicated their satisfaction with an updated Management Agreement and a copy of the version arising from the 4 April 2013 meeting has been provided to Councillors as a separate document to the Agenda. The agreement has been provided to Councillors in two formats, the first being the finalised version, and the second with the agreed modifications of the 4 April 2013 meeting shown as tracked changes (in red text) so that Councillors may view the modifications in their complete context.

Figure 3 – Indicative subdivisional layout for Lot 9503 Eliza Shaw Drive, White Peak



STATUTORY ENVIRONMENT

The portion of Lot 9503 Eliza Shaw Drive, White Peak that is proposed to be created as a 'multi-purpose parkland for the purpose of community use' through WAPC subdivision application 146092 is zoned 'Recreation' zone under Shire of Chapman Valley Town Planning Scheme No.1.

A Legal Agreement between the developer of the Parkfalls Estate and the Shire was entered into on 25 August 2011 that provides the terms for the transfer of the intended park and payment of funds by the developer to the Shire to be held in trust for expenditure on the park.

The separate Agreement now before Council is for the ongoing management of the Parkfalls Park and the process by which recommendations to Council on the expenditure of the trust funds must be made.

POLICY IMPLICATIONS

Nil

FINANCIAL IMPLICATIONS

The transfer of the proposed park site from private to public ownership will enable the Shire to work with the community to create an area that meets its recreational and community requirements. It is suggested that initially the Management Committee will give consideration to appropriate facilities for the park and this would include consultation with the wider Parkfalls community. In its consideration of responsible and staged development of the park, the Management Committee and subsequently Council would have regard for the following:

- the type of facilities that are demanded by the Parkfalls community (this would be established through a consultation process);
- the type of facilities that are likely to be used by the Parkfalls community (this would be established through an evaluation and review process);
- the capital and maintenance cost of the facilities (this would factor the initial and ongoing cost of any facility);
- the appropriateness of the facilities in relation to their setting (this would include consideration of the facilities function, appearance and impact).

The developer has agreed to make payment of \$300,000 for expenditure on construction and development within the park and the Shire will be able to supplement this through future budgetary allocation and pursuit of external funding sources.

STRATEGIC IMPLICATIONS

The development of a park and facilities upon Lot 9503 to serve as a recreation and community node would capitalise on the Parkfalls Estate's radial network of bridle paths and roads that should lead to maximum utilisation of the site as it would be relatively easy and to access for the community it will serve.

VOTING REQUIREMENTS

Simple Majority required.

STAFF RECOMMENDATION

That Council endorse the 'Agreement for the Management of Parkfalls Recreation Site, Eliza Shaw Drive, White Peak' (amended version 4/4/13) and authorise the Shire President and Chief Executive Officer to sign and seal as necessary, and forward the agreement to the other parties.

THIS PAGE HAS BEEN LEFT BLANK INTENTIONALLY

9.2

Accountant

March 2013

Contents

9.2 AGENDA ITEMS

- 9.2.1 Environment and Landcare Reconciliations
- 9.2.2 Financial Reports for February 2013
- 9.2.3 Financial Report for March 2013
- 9.2.4 2012-2013 Amended Budget Review

AGENDA ITEM:	9.2.1
SUBJECT:	ENVIRONMENT & LANDCARE RECONCILIATIONS
PROPONENT:	CHIEF EXECUTIVE OFFICER
SITE:	SHIRE OF CHAPMAN VALLEY
FILE REFERENCE:	207.06 & 403.08
PREVIOUS REFERENCE:	13/3-9
DATE:	3 APRIL 2013
AUTHOR:	STUART BILLINGHAM & DIANNE RAYMOND

DISCLOSURE OF INTEREST

Nil

BACKGROUND

The Chief Executive Officer has initiated a full review and audit of all Landcare Grants / financials for the last three (3) years including the current year 2012/13.

The Office Manager Mrs. Dianne Raymond in consultation with the Shires Landcare and Environmental Coordinator Ms. Nicole Siemon have prepared a reconciliation of Landcare grants/ financials 2012/2013 (Please refer to Landcare Bank Reconciliation submitted as a **separate attachment**, signed by the CEO, Office Manager and Landcare and Environmental Coordinator as a true and correct record as at 12 March 2013).

COMMENT

The Shire President and Council have previously expressed concern to the Chief Executive Officer over the lack of Landcare grant reports reconciling.

The Chief Executive Officer has coordinated the Office Manager and Landcare and Environmental Coordinator to work through the issues considered outstanding from the previous three (3) years.

The Chief Executive Officer has reviewed and signed the current Landcare bank reconciliations as at 12 March 2013 as a true and accurate snapshot of the Landcare funds.

The current balance as shown in the spreadsheet is to be expended in 2012/2013.

The Chief Executive Officer supports the Landcare bank account to be consolidated into the Municipal account, having now addressed the concerns of the Landcare Committee and full Council by presenting timely and accurate financials statements on Landcare funds.

The Chief Executive Officer has now ensured internal controls and processes are in place to ensure future Landcare reconciliations are undertaken on a monthly basis to be presented to the Landcare Coordinator, Landcare Committee and Council on a regular basis or as required.

STATUTORY ENVIRONMENT

Local Government Act 1995

POLICY IMPLICATIONS

Nil

FINANCIAL IMPLICATIONS

Reconciliation of Landcare funds

STRATEGIC IMPLICATIONS

Annual Budget

VOTING REQUIREMENTS

Simple Majority

STAFF RECOMMENDATION

That

- 1 The Report prepared by the Chief Executive Officer, Office Manager & dated 3 April 2013 be received.
- 2 Council acknowledges the Landcare bank reconciliation is finalised as a true and correct record as at 12 March 2013 and consider this matter now at conclusion.
- 3 Council acknowledges the efforts of the Chief Executive Officer, Office Manager and Landcare and Environmental Coordinator in reconciling the previously outstanding Landcare financial issues.
- 4 Council agrees to honour all the 2012/13 funding grants as per the original grant applications including supplementary funds.
- 5 The Shire of Chapman Valley wishes to record on the public record its expression of thanks to the Landcare & Environmental Coordinator Ms Nicole Siemon for all her efforts regarding the Shire of Chapman Valley and Landcare matters.
- 6 That the Shire of Chapman Valley close Landcare bank account and consolidate into Municipal account as required by the *Local Government Act 1995*.

AGENDA ITEM:	9.2.2
SUBJECT:	FINANCIAL REPORTS FOR FEBRUARY 2013
PROPONENT:	ACCOUNTANT
SITE:	SHIRE OF CHAPMAN VALLEY
FILE REFERENCE:	307.04
PREVIOUS REFERENCE:	N/A
DATE:	9 APRIL 2013
AUTHOR:	DEBBY BARNDON

DISCLOSURE OF INTEREST

Nil

BACKGROUND

Financial Regulations require a monthly statement of financial activity report to be presented to Council.

COMMENT

Attached to this report are the monthly financial statements for February 2013 for Council's review.

STATUTORY ENVIRONMENT

Local Government Act 1995 Section 6.4
Local Government (Financial Management) Regulations 1996 Section 34

POLICY IMPLICATIONS

Policy 5.70 Significant Accounting Policies

Extract:

"2. Monthly Reporting

In accordance with Section 6.4 of the Local Government Act 1995 and Regulation 34 of the Financial Management Regulations 1996, monthly reporting will be provided as follows:

- 1. Statement of Financial Activity*
 - 2. Balance Sheet and statement of changes in equity*
 - 3. Schedule of Investments*
 - 4. Operating Schedules 3 – 16*
 - 5. Acquisition of Assets*
 - 6. Trust Account*
 - 7. Reserve Account*
 - 8. Loan Repayments Schedule*
 - 9. Restricted Assets*
 - 10. Disposal of Assets*
- A value of 5 percent is set for reporting of all material variances."*

FINANCIAL IMPLICATIONS

As presented in February 2013 financial statement.

STRATEGIC IMPLICATIONS

Nil

VOTING REQUIREMENTS

Simple Majority required.

STAFF RECOMMENDATION

That Council receive the financial report for the months of February 2013 comprising the following:

- Summary of Payments
- Summary of Financial Activity,
- Net Current Assets
- Detailed Statement of Financial Activity,
- Details of Cash and Investments,
- Statement of Significant Variations,
- Summary of Outstanding Debts
- Reserve Funds
- Information on Borrowings
- Disposal of Assets
- Acquisition of Assets
- Rating Information
- Trust Fund Reconciliations
- Bank Reconciliation
- Credit Card Statements

AGENDA ITEM:	9.2.3
SUBJECT:	FINANCIAL REPORTS FOR MARCH 2013
PROPONENT:	ACCOUNTANT
SITE:	SHIRE OF CHAPMAN VALLEY
FILE REFERENCE:	307.04
PREVIOUS REFERENCE:	N/A
DATE:	9 APRIL 2013
AUTHOR:	DEBBY BARNDON

DISCLOSURE OF INTEREST

Nil

BACKGROUND

Financial Regulations require a monthly statement of financial activity report to be presented to Council.

COMMENT

Attached to this report are the monthly financial statements for March 2013 for Council's review.

STATUTORY ENVIRONMENT

Local Government Act 1995 Section 6.4

Local Government (Financial Management) Regulations 1996 Section 34

POLICY IMPLICATIONS

Policy 5.70 Significant Accounting Policies

Extract:

"2. Monthly Reporting

In accordance with Section 6.4 of the Local Government Act 1995 and Regulation 34 of the Financial Management Regulations 1996, monthly reporting will be provided as follows:

- 11. Statement of Financial Activity*
 - 12. Balance Sheet and statement of changes in equity*
 - 13. Schedule of Investments*
 - 14. Operating Schedules 3 – 16*
 - 15. Acquisition of Assets*
 - 16. Trust Account*
 - 17. Reserve Account*
 - 18. Loan Repayments Schedule*
 - 19. Restricted Assets*
 - 20. Disposal of Assets*
- A value of 5 percent is set for reporting of all material variances."*

FINANCIAL IMPLICATIONS

As presented in March 2013 financial statement.

STRATEGIC IMPLICATIONS

Nil

VOTING REQUIREMENTS

Simple Majority required.

STAFF RECOMMENDATION

That Council receive the financial report for the months of March 2013 comprising the following:

- Summary of Payments
- Summary of Financial Activity,
- Net Current Assets
- Detailed Statement of Financial Activity,
- Details of Cash and Investments,
- Statement of Significant Variations,
- Summary of Outstanding Debts
- Reserve Funds
- Information on Borrowings
- Disposal of Assets
- Acquisition of Assets
- Rating Information
- Trust Fund Reconciliations
- Bank Reconciliation

AGENDA ITEM:	9.2.4
SUBJECT:	2012/2013 AMENDED BUDGET REVIEW
PROPONENT:	ACCOUNTANT
SITE:	SHIRE OF CHAPMAN VALLEY
FILE REFERENCE:	307.04
PREVIOUS REFERENCE:	N/A
DATE:	4 APRIL 2013
AUTHOR:	DEBBY BARNDON

DISCLOSURE OF INTEREST

Nil

BACKGROUND

Regulation 33A of the Local Government (Financial Management) Regulations 1996 requires local governments to conduct a budget review between 1 January and 31 March each financial year and to determine whether or not to adopt the review. A copy of the review is also required to be provided to the Department.

COMMENT

At the February Council meeting it was resolved:

MOVED: CR FORRESTER SECONDED: CR BELL

That Council resolve:

- 1 To adopt the Budget review prepared as at 31 December 2012 as amended.
- 2 That a copy of the review be formally forwarded to the Department of Local Government in accordance with Financial Regulation (33A) of the *Local Government Act 1995*.

Voting 6/0
CARRIED
Minute Reference: 13/2-21

Correspondence has been received from the Department of Local Government dated 15 March 2013 where the Department notes a reference to the \$113,002 reduction in opening surplus in the Budget Review which was not dealt with. (**Attachment 1**)

The Amended Budget Review (**Attachment 2**) is to address the \$113,000 reduction in the opening surplus. The change in the opening surplus resulting from End of Year – Auditor Adjustments for the 2011/2012 Annual Report.

A breakdown of the End of Year changes is shown in **Attachment 3**

STATUTORY ENVIRONMENT

Regulation 33A of the Local Government (Financial Management) Regulations 1996

POLICY IMPLICATIONS

Policy 5.20

FINANCIAL IMPLICATIONS

Various Amendments to Budget Items caused by various operational surplus and deficits.

STRATEGIC IMPLICATIONS

Nil

VOTING REQUIREMENTS

Absolute majority required.

STAFF RECOMMENDATION

That Council adopt the Amended Budget Review.

THIS PAGE HAS BEEN LEFT BLANK INTENTIONALLY

9.3

Chief Executive Officer

April 2013

Contents

9.3 AGENDA ITEMS

- 9.3.1 Building & Disability Services Committee Minutes
- 9.3.2 Road Inspection & Works Committee Minutes
- 9.3.3 Monsignor Hawes Interpretative Signage Project Plan
- 9.3.4 Mid West Group of Affiliated Agricultural Societies - Request for Donation
- 9.3.5 Procurement Procedures
- 9.3.6 Chapman Valley Agricultural Society Inc – Gifting of Building
- 9.3.7 WALGA 2013 Association Honours
- 9.3.8 Community Strategic Plan

AGENDA ITEM:	9.3.1
SUBJECT:	BUILDING & DISABILITY SERVICES COMMITTEE MINUTES
PROPONENT:	SHIRE OF CHAPMAN VALLEY
SITE:	N/A
FILE REFERENCE:	801.00
PREVIOUS REFERENCE:	
DATE:	2 APRIL 2013
AUTHOR:	STUART BILLINGHAM

DISCLOSURE OF INTEREST

Nil

BACKGROUND

The Shire of Chapman Valley Building & Disability Services Committee met on Wednesday 27 March 2013 for the Annual Inspection of Councils buildings followed by the Committee meeting in the Council Chambers Nabawa. The minutes of the meeting have been included as **Attachment 1**.

COMMENT

The minutes and recommendations from the Building & Disability Services Committee meeting date 27 March 2013 are presented for Council consideration.

STATUTORY ENVIRONMENT

Local Government Act 1995

POLICY IMPLICATIONS

Staff Housing Policy (Draft)
Shire Policy Manual
Shire of Chapman Valley Workforce Plan (Draft)

FINANCIAL IMPLICATIONS

2013/2014 Annual Budget

STRATEGIC IMPLICATIONS

Forward Capital Works Plan
Long Term Financial Plan (Draft)

VOTING REQUIREMENTS

Simple Majority

STAFF RECOMMENDATION

That Council receives the minutes of the Building & Disability Services Committee meeting of 27 March 2013.

COMMITTEE RECOMMENDATION

The Building & Disability Services Committee recommends to Council;

- 1 That Shire housing rental amount be increased for shire non contract staff from \$50 per week to \$100 per week commencing 1 July 2013 and \$180 per week commencing 1 January 2014 with the tenants being eligible for the \$40 per week subsidy commencing 1 January 2014.
- 2 That the Chief Executive Officer and Community Development Officer be authorised to apply for grant funding for the Local Government Energy Efficiency Program.
- 3 That the amended draft five (5) year building program be presented to Council for 2013/2014 budget consideration with the Building Committee Minutes.



Shire of
Chapman Valley
Love the Rural Life

UNCONFIRMED MINUTES

**BUILDING AND DISABILITY SERVICES COMMITTEE
 WEDNESDAY 27 MARCH 2013
 COUNCIL CHAMBERS NABAWA
 4.30PM**

The Building and Disability Committee is comprised of:-

Cr Peter Batten (Chairman)
 Cr Anthony Farrell
 Cr Pauline Forrester
 Cr David Bell

Mr Stuart Billingham Chief Executive Officer (Observer)
 Mr Anthony Abbott Building/Project Officer (Observer)
 Mrs Karen McKay Executive Assistant (Minute Taker)

DISCLAIMER



Shire of
Chapman Valley
Love the Rural Life

No responsibility whatsoever is implied or accepted by the Shire of Chapman Valley for any act, omission or statement or intimation occurring during Council Meeting. The Shire of Chapman Valley disclaims any liability for any loss whatsoever and howsoever caused arising out of reliance by any person or legal entity on any such act, omission or statement or intimation occurring during Council or Committee Meetings.

Any person or legal entity who acts or fails to act in reliance upon any statement, act or omission made in a Council Meeting does so at that person's or legal entity's own risk.

The Shire of Chapman Valley warns that anyone who has any application or request with the Shire of Chapman Valley must obtain and should rely on

WRITTEN CONFIRMATION

Of the outcome of the application or request of the decision made by the Shire of Chapman Valley.

A handwritten signature in blue ink, appearing to read 'Stuart Billingham', is written over the printed name.

Stuart Billingham
CHIEF EXECUTIVE OFFICER



Shire of
Chapman Valley
Love the Rural Life

**UNCONFIRMED MINUTES FOR THE BUILDING & DISABILITY SERVICES COMMITTEE
MEETING HELD IN THE COUNCIL CHAMBERS NABAWA ON WEDNESDAY 27 MARCH 2013
COMMENCING AT 4.30PM**

1.0 Welcome

The Chairman welcomed Councillors and staff and declared the meeting open.

2.0 Record of Attendance / Apologies / Leave of Absence

Present: Cr Peter Batten (Chairman)
Cr Pauline Forrester
Cr Anthony Farrell
Cr David Bell

Mr Stuart Billingham Chief Executive Officer
Mr Anthony Abbott Building Surveyor / Project Officer
Mrs Karen McKay Executive Assistant (Minute Taker)

Apologies: Nil

3.0 Confirmation of Previous Minutes

COMMITTEE DECISION

MOVED: CR FARRELL

SECONDED: CR BELL

That the minutes of the Building & Disability Services Committee of the Shire of Chapman Valley held on 30 May 2012 be confirmed as a true and accurate record of proceedings.

**CARRIED
Voting 4/0**

4.0 Business Arising

Notes from Inspection of Council Buildings

Yuna Hall / Library

- Upgrade power board in hall and load test - list for consideration in 2013/2014 budget approx \$3000
- Wheelchair ramp at front of hall – works crew to do under maintenance
- Library door - maintenance
- Repair door stop at powder room
- Aluminium window in kitchen list for consideration in 2014/15 budget consideration
- Relist asbestos removal of roof for budget consideration in 2014/15 budget.

Yuna Tennis Club

- Speak to NACC regarding rabbit proof fencing and also CABY / P & C identified as issue
- Top dress lawn

Yuna Depot

- Remove dead tree and trim trees at shed - maintenance

Lot 27 Chapman Valley Road, Yuna – Al Liezenga

- Door stop for front door
- Speak to Main Roads WA regarding culvert pipe

Lot 23 Chapman Valley Road, Yuna – Graeme Garraway

- Speak to Main Roads WA regarding culvert pipe
- Repair and repaint front barge board
- Hot tap at vanity

Naraling Hall

- Hardiflex to external arch frame
- Oil step at front
- Spoon drains to remove water from around building
- Bogging to right hand style and paint – approx \$500 list for 2013/2014 budget consideration
- Brace front doors

Nabawa Community Centre

- Disabled access to front of building – Anthony to investigate prefabricated options List \$200 for budget consideration
- All guttering list for 2014/2015 budget
- Front right door – remove and reglue
- Exhaust fan in kitchen – maintenance
- Outside Gents toilet – crack in wall above hand basin and repaint
- Repaint eaves at time of repairing crack
- Prune trees
- Table plugs – maintenance
- Bead Silicon on south west external door

Pre-School

- Missing benches - Stuart to follow up with school
- Prune trees at same time as works pruning program – during school holidays
- Clean gutters – add to Five (5) year Building Program and list \$250 per building for 2013/14 budget

Nabawa Recreation Centre

- Paint eaves – verandah
- Patch concrete - maintenance
- Repair brickwork commentators box
- Toilet seat in umpires room to be replaced
- Wirly bird basketball roof
- Colourbond ceiling under balcony – additional \$1000 for the 2012/2013 budget
- Visitors changeroom external door needs to be replaced – list for 2013/2014 budget

- PA Door for fire hose compliance – list \$1500 for 2013/2014 budget
- Basketball arena seating - fibro needs screws to repair
- Inside bar area – paint wall entering toilets and inside male & female toilets – quote for 2013/2014 budget
- Repair leaking cistern
- Requote for air conditioner – supply & install
- Door stop in kitchen and repair hole in wall

Nabawa Tennis Club

- Bolts on light pole
- Repair hole in fence

Nabawa Shire Depot

- Prune trees

Nabawa Shire Office

- Small shed to store Generator for power to office
- Quote to connect existing generator – approx \$1200

Lot 19 Chapman Valley Road, Nabawa - Nic & Christine Philippa

- Leach drain – quote to replace -report to Council to be funded out of building reserve absolute majority required
- Silastic tiles in kitchen
- Flyscreen to be replace bedroom window

Lot 1 (9) Indialla Rd, Nabawa – Robyne Hosking

- Request to remove side fence and shed next to carport for additional carparking – approx \$500
- Paint ceiling in kitchen and passage
- Recontour side access

Lot 31 Indialla Rd, Nabawa – Stuart & Bec Billingham

- Quote for aircon in front room
- Quote brick up 3 wall aircon holes
- Maintenance to replace or repair verticals
- Drop curtains for patio if patio under budget
- Insulate ceilings over 2 bedrooms – approx \$200 or quote for aircon dual cassette

Centenary Park

- Fix leaking water fountain
- Repair to BBQ – do under maintenance

Nanson Showground

- Letter from Department of Lands regarding crown reserve
- CEO to follow up with LGIS insurance
- Clean gutters

Nanson Historical Museum

- Anthony to look at new padlocks and re-issuing keys – approx \$300
- Replace skylights and put mesh under – approx \$400
- Trim trees to south side of building
- Clean box gutters

Nanson Road Board Building

- Road Board building remove tap and pipe work
- Remove rain water tank on Road Board building
- Request for security screens – check with Heritage Commission

Coronation Beach Camp Ground

- Possible expansion of new bays
- Realign access track

Other

- Shire Housing

COMMITTEE DECISION

MOVED: CR FARRELL

SECONDED: CR BATTEN

That the Building and Disability Services Committee recommend to Council that Shire housing rental amount be increased for shire non contract staff from \$50 per week to \$100 per week commencing 1 July 2013 and \$180 per week commencing 1 January 2014 with the tenants being eligible for the \$40 per week subsidy commencing 1 January 2014.

**CARRIED
Voting 4/0**

5.0 General Business

Local Government Energy Efficiency Program (LGEEP) – Solar / Heat Pump

- Lot 23 Chapman Valley Road, Yuna
- Lot 27 Chapman Valley Road, Yuna
- Lot 31 Indialla Road, Nabawa
- Lot 19 Chapman Valley Road, Nabawa
- Shire Office 3270 Chapman Valley Road, Nabawa

COMMITTEE DECISION

MOVED: CR FORRESTER

SECONDED: CR FARRELL

That the Building & Disability Services Committee recommends that the Chief Executive Officer and Community Development Officer be authorised to apply for grant funding.

**CARRIED
Voting 4/0**

Five (5) Year Building Program

COMMITTEE DECISION

MOVED: CR FORRESTER

SECONDED: CR BATTEN

That the amended draft five (5) year building program be presented to Council for 2013/2014 budget consideration with the Building & Disability Services Committee Minutes.

**CARRIED
Voting 4/0**

6.0 Closure

The chairman thanked the Committee members and staff for their attendance and declared the meeting closed at 6.55pm.

AGENDA ITEM:	9.3.2
SUBJECT:	ANNUAL ROAD INSPECTION & WORKS COMMITTEE MINUTES
PROPONENT:	SHIRE OF CHAPMAN VALLEY
SITE:	N/A
FILE REFERENCE:	1021.00
PREVIOUS REFERENCE:	
DATE:	2 APRIL 2013
AUTHOR:	STUART BILLINGHAM

DISCLOSURE OF INTEREST

Nil

BACKGROUND

The Shire of Chapman Valley Councillors met on Tuesday 26 March 2013 for the Annual Road Inspection followed by the Works Committee meeting in the Council Chambers Nabawa. The minutes of the meeting have been included as **Attachment 1**.

COMMENT

The minutes and recommendations from the Works Committee meeting date 26 March 2013 are presented for Council consideration.

STATUTORY ENVIRONMENT

Local Government Act 1995

POLICY IMPLICATIONS

Nil

FINANCIAL IMPLICATIONS

Nil

STRATEGIC IMPLICATIONS

Nil

VOTING REQUIREMENTS

Simple Majority

STAFF RECOMMENDATION

That Council receives the minutes of the Works Committee meeting of 26 March 2013.

COMMITTEE RECOMMENDATION

The Works Committee recommends to Council to list Richards Road, Nolba Road and Dolby Road on the 2013/2014 Draft Budget.



Shire of
Chapman Valley
Love the Rural Life

UNCONFIRMED MINUTES

**WORKS COMMITTEE
 TUESDAY 26 MARCH 2013
 COUNCIL CHAMBERS NABAWA
 4.30PM**

The Works Committee is comprised of:-

Cr John Collingwood	Chairman	
Cr Anthony Farrell		
Cr Trevor Royce		
Cr Peter Humphrey		
Mr Stuart Billingham	Chief Executive Officer	(Observer)
Mr Ken Barndon	Works Supervisor	(Observer)
Mrs Karen McKay	Executive Assistant	(Minute Taker)

DISCLAIMER



Shire of
Chapman Valley
Love the Rural Life

No responsibility whatsoever is implied or accepted by the Shire of Chapman Valley for any act, omission or statement or intimation occurring during Council Meeting. The Shire of Chapman Valley disclaims any liability for any loss whatsoever and howsoever caused arising out of reliance by any person or legal entity on any such act, omission or statement or intimation occurring during Council or Committee Meetings.

Any person or legal entity who acts or fails to act in reliance upon any statement, act or omission made in a Council Meeting does so at that person's or legal entity's own risk.

The Shire of Chapman Valley warns that anyone who has any application or request with the Shire of Chapman Valley must obtain and should rely on

WRITTEN CONFIRMATION

Of the outcome of the application or request of the decision made by the Shire of Chapman Valley.

A handwritten signature in blue ink, appearing to read 'S. Billingham', is written over the printed name.

Stuart Billingham
CHIEF EXECUTIVE OFFICER



UNCONFIRMED MINUTES FOR WORKS COMMITTEE MEETING HELD IN THE COUNCIL CHAMBERS NABAWA ON TUESDAY 26 MARCH 2013 COMMENCING AT 4.00PM

1.0 Welcome

Cr Collingwood declared the meeting open at 4.00pm and welcomed Councillors and Staff present.

2.0 Record of Attendance / Apologies / Leave of Absence

Present: Cr John Collingwood
Cr Peter Batten
Cr Pauline Forrester
Cr Anthony Farrell
Cr Peter Humphrey
Cr Trevor Royce

Mr Stuart Billingham Chief Executive Officer
Mr Ken Barndon Works Supervisor
Mrs Karen McKay Executive Assistant (Minute Taker)

Apologies: Cr Beverley Davidson
Cr David Bell

3.0 Adoption of Previous Works Committee Minutes - No Minutes available

4.0 Business Arising - Notes from Inspection of Council Roads

Dartmoor Road

Dartmoor Road currently does not have full Regional Road Group (RRG) funding approval but is approx 99% confirmed.

Coonawa Road

Inspected Coonawa Road and water tank for fire fighting purposes.

Nolba Road

Inspected Nolba Road and new modified intersection.

East Bowes Road

Inspected East Bowes Road up to Mazzuchelli Road and East Bowes Road has Regional Road Group (RRG) funding.

Nabawa Yetna Road

Inspected

Coronation Beach Road

Inspected Coronation Beach Road and Southern access track

Buller Rivermouth Access Road

Inspected Buller Rivermouth access road and onsite inspection of Rivermouth.

Eliza Shaw Drive

Parkfalls shoulders etc look at the maintenance budget for the 2014/2015 year need to be cautious as works crew have the large project of East Bowes Road.

The Shires works crew try and do approx 500m of streetscape within Parkfalls each year. The existing works were done from the maintenance budget.

Allocate 1km in for 2014/2015 maintenance budget.

Richards Road

Inspected Richards Road and adjoining subdivision @ Wokarena Heights.

Dolby Creek

Cr Humphrey queried whether a experimental bonding solution could be used on Dolby Road as it does not have heavy traffic.

Mr Barndon advised that he will investigate all options.

Mills Lookout

Not inspected.

Urch Road

Discussion was held regarding sealing part of Urch Road. It was resolved that by only sealing part of Urch road that this would not solve the dust issue.

East Nabawa Road

Mr Billingham advised that he is currently waiting to hear from Robin Duncan at Main Roads WA. The shire does not currently have the full RRG funding for this road but will request to see if we can be added to the top of the list for 2013/2014. If any funds are available we may be able to rollover to the 2014/2015 budget.

Wandana Road

Shoulder work to be carried out as part of the maintenance program.

COMMITTEE RECOMMENDATION

MOVED: CR FORRESTER SECONDED: CR FARRELL

The Committee recommends that Richards Road, Nolba Road and Dolby Road be listed for budget consideration in the 2013/2014 draft budget.

**CARRIED
Voting 6/0**

5.0 General Business

Roads program (**Attachment 1**)

Draft 2013/14 Road Summary

- | | |
|--|--|
| 1. East Bowes Complete - | Stage one Carry over
Stage two Carry over
Stage three Carry over |
| 2. Dartmoor Road \$294,965 - | Shire Contribution \$98,322
Regional Road Group \$196,643 |
| 3. Yuna Tenindewa Road \$ 327,034 - | Shire Contribution \$109,011
Regional Road Group \$ 218,023 |
| 4. Commodity Route Funding \$295,000 – | State Road Funds \$140,000
Shire Contribution - \$155,000 (Attachment 2) |

Wish List

Nolba Road \$ 134,036

Ten (10) year Road Maintenance Program (**Attachment 3**)

Mr Barndon advised that the Priority Road list will go in the Forward Capital Works Program and he will need to cost up for the 10 year Maintenance Program for Morrison Low Consultants

Gravel sheeting Burton Road to Station/Valentine Road will need to be looked at.

Mr Barndon will cost up projects identified during the road inspection for 2013/2014 budget consideration.

Mr Billingham and Mr Barndon to look at the machinery replacement 10 year program prioritise and bring back for preliminary budget discussion. Mr Barndon advised that the water tank requires replacing.

6.0 Closure

Cr Collingwood thanked Councillors and Staff for a very productive and worthwhile day with the Shires roads network looking good and declared the meeting closed at 4.48pm

Priority	Road/Job	SLK	Comment	Type	Wages	O/Heads	Plant Op	Materials	TOTAL	Hours	OTHER	Transfer From Budgets	Manpower
	Road 5	9.20-12.20	2 Coat Spray Seal	20800.00	12,480	35,535	13,840	82,655	82,655	800			32,555
1	Road 18 1. Richards Road 1.2km's	0.00-1.20	Gravel	29536.00	17,722	49,355	86,430	183,042	183,042	1,126			183,042
2	Road 12 2. Delby Place	0.00-6.00	Gravel	14990.00	8,994	24,657	61,650	110,291	110,291	562	10,990		106,270
	Road 22 Dulverston Road		Reveal	0.00	0	0	252,898	252,898	252,898	0			252,898
	Road 3 Carnation Beach Road 3km's		Reveal	0.00	0	0	99,700	99,700	99,700	0			99,700
2	Road 15 2. Durvahl Road	12.30-15.70	Gravel	7885.00	4,683	14,828	10,700	38,016	38,016	295			38,016
3	Road 7 3. Wandans Road 1.4km's		Gravel	7062.00	4,237	11,426	12,600	35,325	35,325	267			35,325
4	Road 11 4. Wandin Road 6.8km's		Gravel	28920.00	17,352	52,153	40,185	138,610	138,610	1,095			138,610
5	Road 6 5. Hickery Road 2.2km's	2.50-4.10	Gravel	17678.00	10,607	31,923	22,400	82,608	82,608	673			82,608
6	Road 19 6. Nolla Road 4.5km's		Gravel	26856.00	16,114	50,846	32,220	134,026	134,026	1,026			134,026
7	Road 14 7. Station Road 5.8km's	4.70-8.90	Gravel	26332.00	15,799	52,592	32,515	127,238	127,238	1,007			127,238
8	Road 4 8. Murphy North	0.00-3.00	Gravel	20375.00	12,225	34,983	21,400	88,983	88,983	766			88,983
9	Road 21 9. East Dartmoor Road 6.2km's	1.2-2.2	Gravel	26430.00	15,858	58,340	35,500	136,128	136,128	1,065			136,128
	Road 19 Eliza Shaw Drive full contract shoulder work			1664.00	998	4,599	39,100	46,361	46,361	64			46,361
	Road 27 Dartmoor Road		SLK 3.4, 3.4, 4.4, 4.4	105575.00	63,345	102,444	177,000	448,364	448,364	0			448,364
	Road 20 Wandans			4680.00	2,808	9,450	2,500	19,438	19,438	180			19,438
	Road 20 Valentia Road			5200.00	3,120	4,945	7,202	0	0	50			0

Stuart Billingham

From: DUNCAN Robyn (BSC) <robyn.duncan@mainroads.wa.gov.au>
Sent: Monday, 18 March 2013 11:09 AM
To: Bill Atkinson CEO-Shire of Carnamah; Stuart Billingham
Cc: MILLER Bernie (RM)
Subject: 2013/14 Commodity Route Supplementary Fund Program
Attachments: 2013-14 CRSF Program.pdf

Hi

As per below the 2013/14 Commodity Route Supplementary Fund Program has now been finalised and approved.

We had 2 x submissions from the Mid West Region:

Shire of Carnamah – Old Telegraph Road – Funding requested balance \$60 000 from 12/13 project **To be fully funded**

Shire of Chapman Valley – East Nabawa Road – Funding requested \$196 500 **To be partially funded only at this time \$140 000**

Chapman Valley Please Note: As per attached, this project is the last funded project and there are insufficient funds to fully fund at this time. Should additional funds become available the project may receive further funds, but no guarantees.

Can you please advise if you are willing to accept the partial funding on this project of \$140 000, bearing in mind that the project will require completion as per the submission, with an additional contribution by the Shire to make up the balance.

Thanks

Robyn

From: SORAINE Stewart (PMOLR)
Sent: Monday, 18 March 2013 10:24 AM
To: HUTCHINGS Steve (PC); CULPH Stephen (PC); REYNOLDS Ernie (NM); DUNCAN Robyn (BSC); SHEPHERD Timothy (PC); HEATH Cherie (AMO); HOLDING Megan (PO); MOREY Cathy (CSM)
Cc: Mark Bondietti (MBondietti@wajga.asn.au)
Subject: 2013/14 Commodity Route Supplementary Fund Program

Good morning everyone,

With reference to the above, this is to advise that the **2013/14 Commodity Route Supplementary Fund Program** that was recommended by the Technical Review Group has now been endorsed out-of-session by members of the State Road Funds to Local Government Advisory Committee.

Please find attached a copy of the program for forwarding on to Local Governments within your region.

10 Year Road Costing Plan Estimate - 27.03.2013

Year	Road Name	Type of work	Length (K)	Budget cost per kilometre	Site contribution
East 2013/14	Valentine	Gravel Sheeting	4.5	19000	
	Richards Road	seal	3.2	36000	
	Wells Road	Gravel Sheeting	4.5	19000	
	Darwin	Gravel Sheeting	10	19000	one third
	Yuna Terminus	widening	0.5	37000	one third
				297,062	RRG
South 2014/15	Dunrobin road	Gravel Sheeting	2.4	19000	
	Duffy Road	Gravel Sheeting	4	36000	
	Wardlaw	Gravel Sheeting	4	19000	
	Richards Road	Gravel Sheeting	7	19000	one third
	Darwin	Gravel Sheeting	10	19000	one third
	Yuna Terminus	widening	4.5	19000	one third
				321,800	RRG
East 2015/16	Yippen Road	Gravel Sheeting	3.2	19000	
	Darwin	Gravel Sheeting	10	19000	one third
	Wardlaw	Gravel Sheeting	4	19000	
	Murphy Road	Gravel Sheeting	3.5	19000	
	Wardlaw	Gravel Sheeting	2.5	19000	
				325,438	RRG
South 2016/17	Wardlaw	Gravel Sheeting	2.1	19000	
	Wardlaw Road	Gravel Sheeting	4.2	19000	
	Atchafalga Street	Gravel Sheeting	4.5	19000	
	Wardlaw	Gravel Sheeting	4	19000	
	Darwin	Gravel Sheeting	3.1	19000	one third
	Chapman Valley Road	seal	3	19000	
	Murphy Road	Gravel Sheeting	4	19000	
				330,416	RRG
East 2017/18	Atchafalga Street	Gravel Sheeting	4.5	19000	
	Darwin	Gravel Sheeting	4	19000	one third
	Wardlaw Road	Gravel Sheeting	3	19000	
	Darwin	Gravel Sheeting	10	19000	one third
	Chapman Valley Road	seal	3	19000	
	Wardlaw	Gravel Sheeting	4	19000	
				330,416	RRG
East 2018/19	Darwin	Gravel Sheeting	8	19000	
	Wardlaw	Gravel Sheeting	10	19000	one third
	Wardlaw Road	Gravel Sheeting	3.5	19000	
	Wardlaw	Gravel Sheeting	2.8	19000	
	Chapman Valley Road	seal	4	19000	
	10th Northampton Road	seal	2	19000	
	Wardlaw	Gravel Sheeting	4	19000	
	Bulls Vale	Gravel Sheeting	2.8	19000	
	Wardlaw	Gravel Sheeting	3.5	19000	
					360,220
South 2019/20	Wardlaw	Gravel Sheeting	4	19000	
	Darwin	Gravel Sheeting	10	19000	one third
	Darwin	Gravel Sheeting	4	19000	
	Wardlaw	Gravel Sheeting	4	19000	
	Wardlaw Street	Gravel Sheeting	4	19000	
	Wardlaw	Gravel Sheeting	2.2	19000	
	Wardlaw	Gravel Sheeting	2.2	19000	
	Darwin	Gravel Sheeting	4.5	19000	
	Wardlaw	seal	4	19000	
					387,100
East 2020/21	Murphy Road	Gravel Sheeting	3.5	19000	one third
	Darwin	Gravel Sheeting	10	19000	one third
	Nabawa Road	Gravel Sheeting	3.2	19000	
	Wardlaw	Gravel Sheeting	4	19000	
	Wardlaw Street	Gravel Sheeting	4	19000	
	Darwin	Gravel Sheeting	4	19000	
	Wardlaw	Gravel Sheeting	4	19000	
	Wardlaw	Gravel Sheeting	4.5	19000	
	St Johns Road	Gravel Sheeting	3.5	19000	
				392,000	RRG
South 2021/22	Darwin	Gravel Sheeting	10	19000	one third
	Wardlaw Street	Gravel Sheeting	3.5	19000	
	Cannon Wharf	Gravel Sheeting	4	19000	
	East Nabawa	Gravel Sheeting	4	19000	
	St Johns	Gravel Sheeting	3.3	19000	
	White Peak	seal last bit	4	19000	
	Newmarket	Gravel Sheeting	4.4	19000	
				453,800	RRG
East 2022/23	Darwin	Gravel Sheeting	10	19000	one third
	Cannon Wharf	Gravel Sheeting	4	19000	
	East Nabawa	Gravel Sheeting	4	19000	
	St Johns	Gravel Sheeting	3.2	19000	
	Newmarket	Gravel Sheeting	4.4	19000	
	Wardlaw	Gravel Sheeting	4	19000	
	Wardlaw Lane / River Road	seal	0.2	19000	
	East Nabawa	seal	1.2	19000	
	Darwin	seal	4	19000	
				521,800	RRG
				3,582,462	

23000 Gravel sheeting less culverts - north
 36000 Gravel sheeting with culverts - south
 55 Road 14m per m

AGENDA ITEM:	9.3.3
SUBJECT:	MONSIGNOR HAWES INTERPRETATIVE SIGNAGE PROJECT PLAN
PROPONENT:	SHIRE OF CHAPMAN VALLEY
SITE:	SHIRE OF CHAPMAN VALLEY
FILE REFERENCE:	806.00
PREVIOUS REF:	3/11-10
AUTHOR:	STUART BILLINGHAM

DISCLOSURE OF INTEREST

Nil

BACKGROUND

The Shire of Chapman Valley has received the attached email on 11 March 2013 from the Project Officer Ms Lucinda Jose of Monsignor Hawes Heritage Incorporated. (**Attachment 1**)

At the 16 March 2011 Council meeting it was resolved:

Moved Cr Davidson Seconded Cr A Bell

That Council make an allowance of \$2,000 (two thousand dollars) in the draft 2011/12 Budget as a contribution towards the Monsignor Hawes Interpretive signage and church promotion.

CARRIED
Voting 7/0
Minute Reference 3/11-10

COMMENT

Monsignor Hawes was an architect and priest who designed and built many beautiful and unusual buildings in the Mid West, Murchison and Gascoyne regions of Western Australia.

The fascinating story of Monsignor Hawes is an important cultural and tourism asset for these regions.

Currently many of the Churches have little or signage that is in poor repair.

The signage varies from place to place, however much of it was erected in 1988 as part of the bicentennial celebrations. Many of these signs no longer serve the purpose of informing visitors about the buildings.

The proposed project to design and install a series of interpretive external signage will transform the collection of buildings into a self drive trail.

Our Lady of Fatima Church and Convent at Nanson was designed by Monsignor Hawes and would benefit from this project.

Attachment 2 is the Monsignor Hawes Interpretative Signage Project Plan.

STATUTORY ENVIRONMENT

Nil

POLICY IMPLICATIONS

Council's Policy Manual relating to donations provides:-

"5.30 DONATIONS AND GRANTS

Local Nature

Council shall consider requests for donations on their individual merit however, generally will decline appeals for donations -

*Of a state or national nature, or
If they are not concerned or connected with the Chapman Valley area.*

Exceptions to the above will be -

Disaster or emergency appeals.

The Chief Executive Officer be delegated authority to authorise donations within budget limitations, up to a maximum of \$100 per application.

This delegation is to be in accordance with Council's policy in regards to "Local Nature". (See Delegation No 3005)

All other donations in excess of miscellaneous budget allocations are to be brought back to Council for consideration in Accordance with Policy"

FINANCIAL IMPLICATIONS

Possible \$2,000 be allocated in the draft 2013/2014 budget.

STRATEGIC IMPLICATIONS

Long term Financial Plan (Draft)

VOTING REQUIREMENTS

Simple Majority

STAFF RECOMMENDATION

That Council list \$2,000 (two thousand dollars) in the 2013/2014 Draft Budget as the Shire of Chapman Valleys contribution towards the Monsignor Hawes Interpretive Signage Project Plan.

MONSIGNOR HAWES HERITAGE

...spirit from stone...



Mr Stuart Billingham
Chief Executive Officer
Shire of Chapman Valley
PO Box 1
NABAWA WA 6532

Re: Monsignor Hawes Heritage Incorporated Regional Signage Project

Dear Mr Billingham

Further to our telephone conversation last month I am writing to update you on the progress of Monsignor Hawes Heritage Incorporated's Signage project.

As you are aware MHHI has been working to secure funding for this project for a number of years. I pleased to inform you that we have recently secured a commitment of \$40,000 to the project from Lotterywest. This funding is wonderful news and will enable us to leverage further State or Federal Government Funding and commence on the ground work within the next 12 months.

When we first started seeking funding for this project the Chapman Valley Council generously resolved to support the project with a financial contribution of \$2000 in the 2011/2012 budget. As it has taken longer than expected to secure funding for the project MHHI did not draw on these funds. The MHHI board would like to request these funds be carried over to the 2013/2014 budget when the project is likely to commence.

Thank you for the support you have provided MHHI in the past. If you need further information please call me on 0417 018 036.

Yours sincerely

Lucinda Jose
Project Officer
Monsignor Hawes Heritage Incorporated

8 April 2013

MONSIGNOR HAWES HERITAGE

spirit from stone...



Monsignor Hawes Interpretative Signage Project Plan

PO Box 1366 Geraldton WA 6531

projectofficer@monsignorhawes.com.au

Lucinda Jose – Project Officer 9950 0341

Introduction

Monsignor John Hawes was perhaps the most significant figure in ecclesiastical architecture in the Midwest and Gascoyne Regions of Western Australia. Monsignor Hawes was in Western Australia between 1915 and 1939 and was responsible for the design and construction of many of the region's significant buildings including the St Francis Xavier Cathedral in Geraldton.

Monsignor Hawes Heritage Incorporated (MHHI) aims to facilitate the conservation and celebration of the work of Monsignor Hawes through community involvement the communication of key messages.

MHHI is planning to implement recommendations made in the organisation's interpretation plan and develop interpretive interior and exterior interpretive signage at significant Hawes Buildings throughout the Midwest and Gascoyne Regions.

This plan will be used to guide the process of creating stages one and two of the project.

Background

The architect and priest John Cyril Hawes (1876-1956) lived and worked in the Midwest region of Western Australia between 1915 and 1939. During this period he designed a number of distinctive churches and other buildings mainly for the Roman Catholic Church. His buildings included the St Francis Xavier Cathedral in Geraldton, built in two stages from 1915-18 and 1937-8, and regarded by many as his greatest achievement. However, possibly his most distinctive group of buildings are at Mullewa where he lived and worked during much of his time in Australia. Monsignor Hawes' legacy goes beyond the buildings he designed in Western Australia. There are also the buildings he designed in the United Kingdom and Long Island between 1898 and 1910, before he came to Western Australia.

Many of these buildings are in remote locations and are not easily accessible to the general public. Many of the buildings are also listed on the State Register of Heritage Places. Hawes also left a legacy of drawings and artifacts that relate to his works. This includes drawings for commissions that were never built including designs for St Mary's Cathedral in Perth and for several buildings at New Norcia.

Aims and objectives

The aim of the Interpretation Signage Project is to implement part of the recommendations outlined in the attached Monsignor Hawes Heritage Trail Interpretive Plan;

- To improve the onsite interpretation to the main Monsignor Hawes Heritage buildings of significance.
- Improve the tourism value of the buildings located in each town across the region.
- Draw existing visitors to St Francis Xavier Cathedral and Our Lady of Mt Carmel and Mullewa to other Midwest and Gascoyne churches.
- Give each of the buildings and associated support material interpretation with a uniform style that will match with the completed audio tours project.
- Install sturdy signage that will stand up to harsh weather conditions.
- Celebrate the life and work of Monsignor Hawes.

Relevant policies and documents

The Monsignor Hawes Heritage Incorporated – Interpretation Plan completed by heritage consultants Sue Hodges Productions in 2009.

In 2006 RBA Consulting and Heritage & Conservation Professionals were commissioned to produce a Tourism Strategic Plan. This plan identifies potential tourism markets for Monsignor Hawes buildings. It also provides a good analysis of the buildings and their potential significance from a tourism perspective. This report will be made available to the consultants for review.

A Heritage Trail was developed in 1988 as part of the celebrations for the Bicentenary. This trail was a drive trail of approximately 700km and took in many of the buildings across the region. The trail brochure included extensive information relating to the work of Monsignor Hawes and the individual sites.

A number of books and interviews have been created about Monsignor Hawes. These all provide excellent background knowledge however the main report to be focused on is the Interpretation Plan.

The Hermit of Cat Island – Peter Anson, Burns & Oats, London (1957)

The Conscious Stone - A.G (Tony) Evans, The Polding Press, Melbourne (1984)

Between Devotion and Design – The Architecture of John Cyril Hawes 1876 – 1956

John J Taylor University of Western Australia Press (2000)

The Stones Cry Out - ABC Television Documentary

Connections to other tourist attractions and trails

The Monsignor Hawes buildings to be interpreted intersect with a number of other tourist attractions and trails at regional nodes and points of interest throughout the Midwest and Gascoyne. These include the Geraldton Themed and Interpreted walks, Mullewa walks (including one devoted to Monsignor Hawes) the Wildflower Pathway.

These areas of overlap are a wonderful opportunity for visitors to the region to discover and learn about Monsignor Hawes, his work and the impact he had on central Western Australia. The MHHI interpretive signage project will serve to unify all of the Monsignor Hawes Buildings as a single although scattered visitor attraction.

Project Elements

Stage 1

Signage

Design, production and installation of external signage at 10 regional locations (as outlined in Interpretation Plan). Artwork and style will complement the artwork from the Monsignor Hawes Heritage Incorporated Audio Tours project.

St Mary in Ara Coeli

Northampton

Convent of the Sacred Heart (former)

Northampton

Our Lady of Fatima Church and Convent (former)

Nanson

Church of Our Lady of Mount Carmel

Mullewa

and Holy Apostles St Peter and St Paul

Church of Holy Cross
 Priest's Cell
 St Joseph's Church
 Dominican Convent of St Hyacinth
 St Mary's Star of the Sea
 St James Chapel/Church of St James

Morawa
 Morawa
 Perenjori
 Yalgoo
 Carnarvon
 Kojarena

Promotion

- Design and produce a short promotional flyer for the interpreted trail.
- Integrate artwork into the MHHI website.
- Promote new interpretation of Monsignor Hawes Heritage in Local, State and International media. Utilising the previously completed project the Monsignor Hawes Audio Tours.
- Launch event at the beginning of the wildflower season.



Above: Monsignor Hawes Heritage buildings. Artwork from MHHI Audio Tours project.

Stage 2

External Signage

Design, production and installation of external signage at 5 additional locations in Geraldton (as outlined in Interpretation Plan)

Cathedral of St Francis Xavier	Geraldton
Nazareth House	Geraldton
The Hermitage	Geraldton
Church of St Lawrence the Martyr	Geraldton
Cemetery/Chapel of San Spirito	Utakarra

Internal Signage

Design, production and installation of internal signage at 6 locations (as outlines in Interpretation Plan)

Cathedral of St Francis Xavier	Geraldton
St Mary in Ara Coeli	Northampton
Convent of the Sacred Heart (former)	Northampton
Church of Our Lady of Mount Carmel and Holy Apostles St Peter and St Paul	Mullewa
St Joseph's Church	Perenjori
Mary's Star of the Sea	Carnarvon

Gateway Signs

Design, production and installation of three gateway signs for the trail. These are to be located south of Geraldton and Perenjori and between Mullewa and Geraldton.

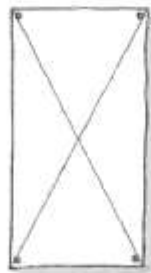

GLASS LAMINATE WITH DIGITALLY PRINTED CORE (1900x700mm)

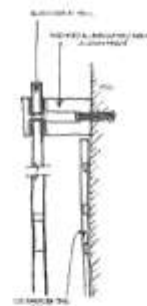

POST MOUNT & BACKLIGHT DETAIL

Left: Concept drawings interior panels provided by SPH.

SPECIFICATIONS

- Laminated glass with frosted digitally printed interlayer.
- Full colour high resolution graphics embedded in glass with all edges polished.
- Mounting holes drilled in glass, with an in situ post mounts steering panel of wall ~30-40mm.
- LED backlighting to be installed behind frosted panel to provide diffuse backlighting.
- Power source for LED backlighting to be in-sited to minimise exposed cabling.

Timing and staging of the development of the trail

Stage 1

2012

June – December Funding Drive – (Lottery West, Royalties for Regions Contestable Grants, Local Government Budget Process)

December Revise and adjust budget

December – January Revise tender/ quoting process and select consultant to complete work. (Invite consultants SHP and Jesse Brampton to revise quotes and seek further quotes if necessary)

2013

February– April Work with consultant to develop content for signs including consultation from local congregation and communities about relevant stories to include
Finalise content for signs and promotional material.

May

June – July Install signs.

August / September Launch project in conjunction with the beginning of the 2013 wildflower tourist season.

Stage 2

2013

January - July Funding Drive – (Lottery West, Royalties for Regions Contestable Grants, Local Government Budget Process)

November Project Implementation as required.

– August 2014

Materials

Exterior signs

Two sizes for external signs (depending on the importance of the site) 650 x 450 or 450 x 450. Signs will be full colour, anodised metal panels with anti graffiti coating and an anticipated life span of at least 20 years.

Interior signs (Stage two)

Full colour glass panels approximately 300 x 700 and appropriately wall mounted. With LED lighting.

Gateway Signs (Stage two)

Three matching silhouette signs. Materials and specific location to be confirmed with relevant Local Government's and Mainroads WA.

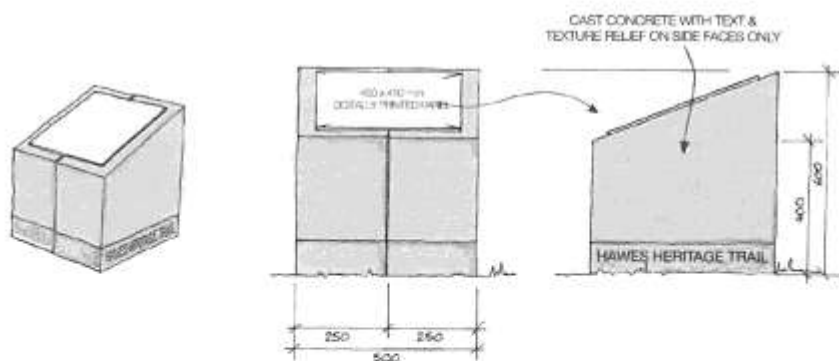

Above: Concept drawings provided by SHP.

Maintenance

It is intended that the project including interior and exterior signage will require minimal maintenance.

The consultants brief will request the signage is constructed from quality materials with an expected lifespan of at least 20 years in the mid west environment.

Budget

Expenditure	Cost
Consultants fees to - Design, Produce and install 10 outdoor panels (Attached quotes provide further information)	\$73,836
Print 2000 A4 folded to DL flyers	\$2,000
Project Management	\$10,000
Project Launch and Promotion	\$2,000
Contingency (approximately 10%)	\$9,000
Total	\$96,836
Proposed Income (Grant funding, local government and MHHI)	
Mid West Regional Grant Scheme	\$40,000
Lotterywest – Interpretation Grant	\$40,000
Shire of Morawa	\$2,000
Shire of Perenjori	\$2,000
Shire of Northampton	\$2,000
Shire of Chapman Valley	\$2,000
Shire of Yalgoo	\$2,000
Shire of Carnarvon	\$2,000
City of Greater Geraldton (Locality of Mullewa)	\$2,000
Monsignor Hawes Heritage Incorporated	\$2,836
Total	\$96,836

AGENDA ITEM:	9.3.4
SUBJECT:	MID WEST GROUP OF AFFILIATED AGRICULTURAL SOCIETIES - REQUEST FOR DONATION
PROPONENT:	CHIEF EXECUTIVE OFFICER
SITE:	SHIRE OF CHAPMAN VALLEY
FILE REFERENCE:	401.06
PREVIOUS REFERENCE:	NIL
DATE:	15 MARCH 2013
AUTHOR:	STUART BILLINGHAM

DISCLOSURE OF INTEREST

Nil

REPORT PURPOSE

Council has received a request from the Mid West Group of Affiliated Agricultural Societies (MWGAAS) dated 12 March 2013 for a financial donation to go towards the cost of presenting the Mid West District Display (MWDD) at the Perth Royal Show 2013. (**Attachment 1**)

BACKGROUND

The Shire of Chapman Valley generously supported the MWGAAS with a donation towards the MWDD at the Perth Royal Show in 2012. The MWDD was judged fifth in overall points last year and was second in the People's Choice Award for the best display. The display also won the Best Display of Wildflowers.

COMMENT

Seven agricultural societies are represented within the Mid West Group.

This provides an excellent opportunity to present tourism and produce of the highest quality from our region, at the largest congregation of people in Western Australia, providing people from outside the district with an insight into what Chapman Valley has to offer.

STATUTORY ENVIRONMENT

Local Government Act 1995 – General Provisions

POLICY IMPLICATIONS

Council's Policy Manual relating to donations provides:-

“5.30 DONATIONS AND GRANTS

Local Nature

Council shall consider requests for donations on their individual merit however, generally will decline appeals for donations -

*Of a state or national nature, or
If they are not concerned or connected with the Chapman Valley area.*

Exceptions to the above will be -

Disaster or emergency appeals.

The Chief Executive Officer be delegated authority to authorise donations within budget limitations, up to a maximum of \$100 per application.

This delegation is to be in accordance with Council's policy in regards to “Local Nature”. (See Delegation No 3005)

All other donations in excess of miscellaneous budget allocations are to be brought back to Council for consideration in Accordance with Policy”

FINANCIAL IMPLICATIONS

Council currently has funds available within the Donations & Gifts (GL 0212) in the 2012/2013 budget.

In the 2011/12 financial year Council donated \$200.00.

STRATEGIC IMPLICATIONS

Nil

VOTING REQUIREMENTS

Simple Majority

STAFF RECOMMENDATION

That Council:

- 1 Continue to support the Mid West Group of Affiliated Agricultural Societies towards the cost of presenting the Mid West Display at the Perth Royal Show 2013.
- 2 Contribute a donation of \$200.00 as per previous year.



MID WEST GROUP OF AFFILIATED AGRICULTURAL SOCIETIES

INCL: Northampton, Mullewa, Chapman Valley, North Midlands, Central Midlands,
Perenjori, Dalwallinu & Eneabba Societies.



PRESIDENT..... Mrs Jenny Harris..... PHONE 99361024

SECRETARY/TREASURER..... Mrs Dianne Hulme..... PHONE 99361050



401 06
No CR 13 7061 Fax 99361005

'Wattle Grove'
Ajana, 6532
12th March 2013

BY:.....

E-mail: wattlegrove1@harboursat.com.au

Chief Executive Officer
Shire of Chapman Valley
Post Office
Nabawa 6532

Dear Stuart,

In the past you have very generously supported the Mid West Group of Affiliated Agricultural Societies with a donation towards the cost of presenting the Mid West District Display at the Perth Royal Show. I have enclosed a photo of last year's Display for your perusal.

The Mid West District Display was judged fifth for overall points at the recent 2012 Perth Royal Show according to the judges scoring and we were second in the people's vote for the best display and we won the award for the Best Display of Wildflowers. There were very few points between all the Displays and I am sure that anyone who saw the Mid West Display would agree it look fantastic and is an excellent advertisement for the whole of our region.

The Mid West Group includes only seven Agricultural Societies, however covers an area from Moora and Dalwallinu in the south, north to the Shark Bay Shire, and east to Sandstone and Meekatharra; a huge area. Each part of this area has to be represented on the Display for us to gain maximum points, an enormous task both work wise and financially, which is why we need the assistance of all the Shires in the area encompassed by the Mid West Group.

As plans for our 2013 Mid West District Display are now well under way, I would like to know if your Shire will once again favour us with a donation towards this cause.

The contributions received from the Shire Councils in the Mid West Group are very much appreciated and assist us in continuing to promote the Mid West area through our Display. This provides an excellent opportunity to present tourism and produce of the highest quality from our area, at the largest congregation of people in Western Australia, providing people from outside our district with an insight into what we have to offer. Added to this we also hand out brochures on the Display, detailing the Shires and various booklets containing information on the Mid West area and any literature you would like to contribute for us to hand out on the Display would be appreciated.

I would like to thank you for your past support which is greatly appreciated and we look forward to your continued assistance.

Yours sincerely

Dianne Hulme
Mrs D. E. Hulme
Secretary

EFT Bank Details: 306-012 4177905

SHIRES AND MUNICIPALITIES

MID-WEST: Carnamah, Chapman Valley, Coorow, Dandaragan, Dalwallinu, Geraldton, Greenough, Irwin, Mingenew, Morawa, Moora, Mt. Magnet, Mullewa, Northampton, Perenjori, Sandstone, Three Springs, Yaloo, Cue, Meekatharra.



2012 Royal Show Display

AGENDA ITEM:	9.3.5
SUBJECT:	PROCUREMENT PROCEDURES
PROPONENT:	CHIEF EXECUTIVE OFFICER
SITE:	SHIRE OF CHAPMAN VALLEY
FILE REFERENCE:	N/A
PREVIOUS REFERENCE:	21/03-10
DATE:	5 APRIL 2013
AUTHOR:	STUART BILLINGHAM

DISCLOSURE OF INTEREST

Nil

PURPOSE OF REPORT

To allow Council to consider amending the current procurement procedures.

BACKGROUND

The Council Procurement Procedures were last reviewed in March 2012 and is due for review again.

The Chief Executive Officer has reviewed the document, the only change being the removal of Officers names and the addition of the Office Manager to the list.

COMMENT

The current Procurement Procedures for the Shire of Chapman Valley are as follows

	POSITION	LIMIT
EXECUTIVE		
1	CHIEF EXECUTIVE OFFICER – Stuart Billingham Authorised to approve all petty cash vouchers, cheque authorisations, purchase orders, purchase requisitions and invoices for all goods and services as approved in the Budget with the exception of light vehicles and any items of Plant which are to be referred to Council. Authorised to approve appointment of Consultants up to \$20,000.	NO LIMIT
SENIOR STAFF		
2	ADMINISTRATION MANAGER – Debby Barndon Authorised to approve, cheque authorisations, purchase orders, purchase requisitions and invoices for all goods and services as approved in the Budget. If CEO is absent, AM is authorised to sign to a maximum of \$5,000.	\$15,000
3	WORKS SUPERVISOR – Ken Barndon Authorised to approve all petty cash vouchers, purchase requisitions and invoices for capital and operating expenditure related to immediate areas of operation as approved in the Budget. All Capital items to be approved by the CEO. This authority applies to Acting Works Supervisor.	\$15,000
4	MANAGER OF PLANNING - Simon Lancaster Authorised to approve all petty cash vouchers, purchase requisitions and invoices for capital and operating expenditure related to immediate areas of operation as approved in the Budget.	\$15,000
AUTHORISED OFFICERS – NON SENIOR		
5	RANGER – Earl O'Donnell Authorised to approve purchase requisitions and invoices for capital operating expenditure related to immediate areas of operation as approved in the Budget.	\$2,500
6	PLANNING OFFICER – Kathryn Jackson Authorised to approve purchase requisitions and invoices for capital operating expenditure related to immediate areas of operation as approved in the Budget.	\$2,500
7	PAYROLL/WORKS ADMINISTRATION OFFICER–Naomi O'Brien Authorised to approve purchase requisitions and invoices for capital operating expenditure related to immediate areas of operation as approved in the Budget.	\$2,500
8	CONSTRUCTION LEADING HAND – Martin Elks	

	Authorised to approve purchase requisitions and invoices for capital operating expenditure related to immediate areas of operation as approved in the Budget.	\$2,500
9	NACC OFFICER – Jim Gales Authorised to approve purchase requisitions and invoices for capital operating expenditure related to immediate areas of operation as approved in the Budget.	\$2,500
10	BUILDING SURVEYOR – Anthony Abbott Authorised to approve purchase requisitions and invoices for capital operating expenditure related to immediate areas of operation as approved in the Budget.	\$7,000
11	EXECUTIVE ASSISTANT – Dylan Stainton – Owen Authorised to approve purchase requisitions and invoices for capital operating expenditure related to immediate areas of operation as approved in the Budget.	\$2,500

STATUTORY ENVIRONMENT

Local Government Act 1995 and Local Government (Functions and General) Regulations 1996

POLICY IMPLICATIONS

Purchasing policy

FINANCIAL IMPLICATIONS

Nil

STRATEGIC IMPLICATIONS

Nil

VOTING REQUIREMENTS

Simple Majority

OFFICER RECOMMENDATION

That Council make the changes to the Procurement Procedures as follows;

	POSITION	LIMIT
EXECUTIVE		
1	CHIEF EXECUTIVE OFFICER Authorised to approve all petty cash vouchers, cheque authorisations, purchase orders, purchase requisitions and invoices for all goods and services as approved in the Budget with the exception of light vehicles and any items of Plant which are to be referred to Council. Authorised to approve appointment of Consultants up to \$20,000.	NO LIMIT
SENIOR STAFF		
2	MANAGER OF PLANNING Authorised to approve all petty cash vouchers, purchase requisitions and invoices for capital and operating expenditure related to immediate areas of operation as approved in the Budget.	\$15,000
3	WORKS SUPERVISOR Authorised to approve all petty cash vouchers, purchase requisitions and invoices for capital and operating expenditure related to immediate areas of operation as approved in the Budget. All Capital items to be approved by the CEO. This authority applies to Acting Works Supervisor.	\$15,000
AUTHORISED OFFICERS – NON SENIOR		
4	ACCOUNTANT Authorised to approve, cheque authorisations, purchase orders, purchase requisitions and invoices for all goods and services as approved in the Budget. If CEO is absent, AM is authorised to sign to a maximum of \$5,000.	\$15,000
5	BUILDING SURVEYOR / PROJECT OFFICER Authorised to approve purchase requisitions and invoices for capital operating expenditure related to immediate areas of operation as approved in the Budget.	\$7,000

6	SENIOR RANGER Authorised to approve purchase requisitions and invoices for capital operating expenditure related to immediate areas of operation as approved in the Budget.	\$2,500
7	PLANNING OFFICER Authorised to approve purchase requisitions and invoices for capital operating expenditure related to immediate areas of operation as approved in the Budget.	\$2,500
8	WORKS ADMINISTRATION OFFICER Authorised to approve purchase requisitions and invoices for capital operating expenditure related to immediate areas of operation as approved in the Budget.	\$2,500
9	CONSTRUCTION LEADING HAND Authorised to approve purchase requisitions and invoices for capital operating expenditure related to immediate areas of operation as approved in the Budget.	\$2,500
10	NATURAL RESOURCE MANAGEMENT OFFICER Authorised to approve purchase requisitions and invoices for capital operating expenditure related to immediate areas of operation as approved in the Budget.	\$2,500
11	EXECUTIVE ASSISTANT Authorised to approve purchase requisitions and invoices for capital operating expenditure related to immediate areas of operation as approved in the Budget.	\$2,500
12	OFFICE MANAGER Authorised to approve purchase requisitions and invoices for capital operating expenditure related to immediate areas of operation as approved in the Budget.	\$2,500

AGENDA ITEM:	9.3.6
SUBJECT:	CHAPMAN VALLEY AGRICULTURAL SOCIETY INC – GIFTING OF BUILDING
PROPOSER:	CHAPMAN VALLEY AGRICULTURAL SOCIETY INC
SITE:	NANSON SHOWGROUNDS
FILE REFERENCE:	803.06
PREVIOUS REFERENCE:	
DATE:	3 APRIL 2013
AUTHOR:	STUART BILLINGHAM

DISCLOSURE OF INTEREST

Nil

BACKGROUND

The Shire has received correspondence dated 18 March 2013 from the Chapman Valley Agricultural Society Inc. ('Ag Society') requesting that Council accept the gifting of the Ag Society building (Old Geraldton Port building). (**Attachment 1**)

The Shire received a letter from the Department of Regional Development and Lands dated 29 November 2012 regarding the ownership of buildings upon Managed Reserves, under a Vesting Order. (**Attachment 2**)

COMMENT

The Shire may wish to enter into a maximum 21 year lease with the Ag Society for the buildings mentioned in the Ag Society letter of 18 March 2013 (**Attachment 1**) for a minimal amount per annum including a CPI index each year. Possible figures may include covering the cost of insurance etc.

A Lease agreement would make the Lessee responsible for all minor maintenance and utilities connected with the building.

The Shire currently insures the buildings at the Nanson Showground.

STATUTORY ENVIRONMENT

Local Government Act 1995

POLICY IMPLICATIONS

Nil

FINANCIAL IMPLICATIONS

Possible future budget allocations for insurance and maintenance.

STRATEGIC IMPLICATIONS

Nil

VOTING REQUIREMENTS

Simple Majority

STAFF RECOMMENDATION

That Council:

- 1 Accept the buildings from the Chapman Valley Agricultural Society Inc; and
- 2 Delegate authority to the CEO to negotiate a lease with the Chapman Valley Agricultural Society Inc. for a term up to 21 years.

803 06
Record No AD13635

Chapman Valley Agricultural Society Inc
PO Box 394
Geraldton 6531

Chief Executive Officer
Stuart Billingham
Shire Of Chapman Valley
PO Box 1
Nabawa 6532

Dear Stuart

Buildings on Nanson Showgrounds

The Chapman Valley Agricultural Society would like to gift the buildings on Nanson Showgrounds reserve to the Shire of Chapman Valley in exchange for a minimal rent on the land as a 21 year lease.

We would like to suggest that a Management Committee be formed so all user groups of the Nanson Showgrounds be fairly charged for services as in the past we have paid for power used on the showgrounds which other user groups and caravanners/campers have used eg to pump water.etc

Yours faithfully

Margaret Pike
Acting Secretary
18th September 2013

ATTACHMENT 2



Government of Western Australia
Department of Regional Development and Lands

Record No 0912198

State Land Services

Your ref: 801.00
Our ref: 0078-2010 Job no:
Enquiries: Sean Browne Ph: (08) 6552 4708
Fax: (08) 6552 4415
Email: sean.browne@rdl.wa.gov.au

Manager - Planning
Shire of Chapman Vallaye
PO Box 1
NABAWA WA 6532

Dear Mr Lancaster

BUILDINGS UPON RESERVES

Thank you for your letter dated 26 September 2012 regarding the ownership of buildings on managed reserves.

Please be advised that for the purpose of the management of Crown Reserves by a Management Order holder – the buildings on such reserves are considered to be owned by the Management Order holder.

If you have any further enquiries, please contact me on (08) 6552 4708.

Yours sincerely

SEAN BROWNE
For MANAGER
STATE LAND SERVICES – MID WEST
LANDS DIVISION

29 November 2012

Gordon Stephenson House, 140 William Street, Perth Western Australia 6000 PO Box 1143, West Perth Western Australia 6872
Telephone: (08) 6552 4400 Facsimile: (08) 6552 4417 Freecall: 1800 735 784 (Country only)
Email: info@rdl.wa.gov.au Website: www.rdl.wa.gov.au
ABN: 28 807 221 246

71

AGENDA ITEM:	9.3.7
SUBJECT:	WALGA 2013 ASSOCIATION HONOURS
PROPONENT:	WESTERN AUSTRALIA LOCAL GOVERNMENT ASSOCIATION
SITE:	SHIRE OF CHAPMAN VALLEY
FILE REFERENCE:	401.10
PREVIOUS REFERENCE:	N/A
DATE:	15 MARCH 2013
AUTHOR:	STUART BILLINGHAM

DISCLOSURE OF INTEREST

Nil

BACKGROUND

Correspondence was received from the Western Australian Local Government Association (WALGA) on 11 March 2013, regarding the Associations 2013 Honours Awards. (*Attachment 1*)

COMMENT

Nominations for the 2013 WA Local Government association Honours program opened on 11 March 2013 and close on Friday 17 May 2013. Member Local Governments and State Councillors are invited to submit nominations.

The Honours program is a significant public recognition and celebration of the outstanding achievements and lasting contributions made by Elected Members and Officers to their respective Councils.

Awards given as part of the Honours program will be presented to recipients at an awards ceremony held during the 2013 Local Government Convention at the Perth Convention Centre.

The six categories of awards within the 2013 Honours program are as follows:

- **Local Government Medal** – recognises outstanding achievement and significant contribution by elected members and officers to the Association and/or to Local Government. (*Available for nomination by State Councillors*)
- **Life Membership** – recognises the long and outstanding service of Elected Members and Officers to the Association and/or to Local Government (*Available for nomination by State Councillors and Local Governments*)
- **Eminent Service Award** (Previously Certificate of Appreciation) – recognises personal commitment, eminent service and contribution to Local Government or the Association (*Available for nomination by State Councillors and Local Government*)
- **Long and Loyal Service Award** – this Honour recognises elected members who have provided long service of a high degree as an executive member of the Association for 8 or more years or as an elected member for 12 or more years. (*Available for nomination by State Councillors and Local Governments*)
- **Local Government Officers Award** (New Category) – this is a new Award category that has been included to recognise Local Government officers or employees of Agencies of the sector to reward their achievements.
- **Merit Award** (previously Distinguished Service Award) – recognises elected members who have provided distinguished service to the community through their Local Government. (*Available for nomination by State Councillors and Local Governments*)

A copy of the Honours Nomination form, Terms of Reference and Honours Policy for 2013 are attached.

STATUTORY ENVIRONMENT

Nil

POLICY IMPLICATIONS

9.120 HONOUR AWARDS POLICY

9.120.1 Citizenship Ceremonies – (Adopted 12/03-13)

That future citizenship ceremony be conducted one hour before commencement of Ordinary Meeting of Council meetings with morning tea being provided and a native plant be given to the recipients.

The Chief Executive Officer is to include an item in the June Agenda each year requesting Council consideration for awards to be presented in accordance with this policy.

UPDATED 18th May 2011 Minute Reference 5/11-15

Shire of Chapman Valley - Freeman of Shire

For outstanding achievement and contribution to the Shire of Chapman Valley. Including Elected Members, Community Members and Staff.

As determined by Council.

Annual Agenda Item to discuss suitable nominations.

Determined by Council only and not put to community for nominations.

Shire of Chapman Valley - lapel badge indicating "Freeman" status.

Automatic invitation to Shire Annual dinner and any other function considered appropriate by Council (e.g. Governors visit).

WALGA - Local Government Medal

For outstanding achievement and contribution to Local Government/WALGA.

WALGA State Council Members – Council resolution for submission to a WALGA state Council Member for consideration.

As per WALGA Policy:-

- LG Medal, Certificate & Lapel Pin.
- Complimentary registration to WALGA conference (excl. travel, accom, meals or functions).

Automatic nomination for Australian Honours/WA Week Awards.

Recipients of this award attending Local Government Week to accept their award are to have an invitation extended to them and their partner to attend a function with Council representatives during the conference (e.g. luncheon, dinner). The type of function is to be determined by the Shire President.

WALGA - Life Membership

For long and outstanding service to WALGA or Local Government as an Executive member, serving as an Officer of WALGA or a member Council and for significant achievement &/or involvement in intergovernmental relations.

WALGA State Council, Zones and Member LG Authorities - Council resolution for submission to the WALGA State Council for consideration.

As per WALGA Policy:-

- LG Medal, Certificate & Lapel Pin.
- Complimentary registration to WALGA conference (excl. travel, accom, meals or functions).
- Automatic subscription to LG News & Western Councillor.
- Recipients of this award attending Local Government Week to accept their award are to have an invitation extended to them and their partner to attend a function with Council representatives during the conference (e.g. luncheon, dinner). The type of function is to be determined by the Shire President.

WALGA Certificate of Appreciation (Now Eminent Service Award)

For personal commitment, eminent service and contribution to WALGA as a:

- President,
- Executive Member or Elected Member or Serving Officer of WALGA or a member Council.

State Council Member and Zone - Council resolution for submission to the WALGA State Council for consideration.

As per WALGA Policy:-

- Certificate of Appreciation.
- Recipients of this award attending Local Government Week to accept their award are to have an invitation extended to them and their partner to attend a function with Council representatives during the conference (e.g. luncheon, dinner). The type of function is to be determined by the Shire President.

Shire of Chapman Valley - Certificate of Appreciation

For personal commitment, eminent service and contribution to the Shire of Chapman Valley as an Elected Members, Community Members or Staff Member.

Automatically given to Elected Members who have retired from Council or are the recipient of a Department of Local Government Certificate of Recognition.

All others as determined by Council.

Annual Agenda Item to discuss suitable nominations.

Elected Members

Presented at Annual Council Dinner/Function.

Community Members

Certificate of Appreciation issued at an Annual Council Dinner/Function.

Recipient & partner invited to attend.

Shire of Chapman Valley Citizen of the Year Award

For personal commitment, service and contribution to the community of the Shire of Chapman Valley.

Nominations called in October and close in November.

Determined by appointed committee, with delegation to make decision of award recipient.

Morning tea ceremony held on Australia Day in Nabawa.

WALGA Meritorious Service Award

For long service of a high degree to Local Government or WALGA as an:

- Executive Member for 8 or more years
- Elected Member for 12 or more years.

State Council Member and Zone and Member LG Authorities - Council resolution for submission to the WALGA State Council for consideration.

As per WALGA Policy:-

- Certificate of Appreciation.
- Recipients of this award attending Local Government Week to accept their award are to have an invitation extended to them and their partner to attend a function with Council representatives during the conference (e.g. luncheon, dinner). The type of function is to be determined by the Shire President.

Dept. Local Government & Regional Development - Certificate of Recognition

In recognition of 8 or more years service as an elected member of a LG Authority.
Service need not be continuous.

Certificate to be issued upon Elected Members resignation from Council rather than at the completion of 8 years service to allow all service details to be endorsed on certificate.

By Council to the Minister for Local Government - Automatically triggered by an item being presented to a Council meeting for endorsement.

As per Minister's Policy:-

- Certificate of Recognition.
- To be presented in conjunction with a Shire Certificate of Appreciation at Annual Council Dinner/Function (or as determined in consultation with Minister's office).

WALGA Distinguished Service Award

For distinguished service to the community through the LG Authority as an Elected Member.

State Council Member and Zone and Member LG Authorities - Council resolution for submission to the WALGA State Council for consideration.

As per WALGA Policy:-

- Distinguished Service Award Certificate
- Recipients of this award attending Local Government Week to accept their award are to have an invitation extended to them and their partner to attend a function with Council representatives during the conference (e.g. luncheon, dinner). The type of function is to be determined by the Shire President.

Shire of Chapman Valley Employee of the Year

For exceptional service to the Council over a 12 month period as an employee of the Council.

Employee for a minimum of 6 months - Council resolution at December meeting.

Staff presented at Annual Council/Staff Christmas Party.

Recipient and partner invited to attend.

(Note: All other Awards such as Australia Day Citizen of Year, Bushfire Brigade Service, etc, will only be dealt with by Council if nomination is initiated from within the community or by a Council resolution).

FINANCIAL IMPLICATIONS

Nil

STRATEGIC IMPLICATIONS

Nil

VOTING REQUIREMENTS

Absolute Majority

STAFF RECOMMENDATION

That Council:

- 1 Nominate Cr John Collingwood for the Eminent Service Award;
- 2 Nominate Cr Peter Batten and Cr David Bell for the Long & Loyal Service Awards;
- 3 Nominate Cr Beverley Davidson for Merit Award.



RECEIVED
11 MAR 2013

BY:.....

404-01

Record No A013617

11 March 2013

Our Ref: 01-006-04-0001 CO

Mr Stuart Billingham
Chief Executive Officer
Shire of Chapman Valley
(DX 69246) PO Box 1
NABAWA WA 6532

Dear Stuart

2013 ASSOCIATION HONOURS

Nominations for the 2013 WA Local Government Association Honours program opens today, 11 March 2013 and closes Friday 17 May 2013. Member Local Governments and State Councillors are invited to submit nominations.

The Honours program is a significant public recognition and celebration of the outstanding achievements and lasting contributions made by Elected Members and Officers to their respective Councils, to Local Government as a sector and to the wider community. Awards given as part of the Honours program will be presented to recipients at an awards ceremony held during the 2013 Local Government Convention at the Perth Convention Centre.

WALGA recognises recipients of Awards by celebrating their achievements with their peers at the Local Government Convention in August and in producing a colour brochure which lists the award and achievements of each recipient. The Brochure is distributed widely throughout Local Government in Western Australia. A copy of the 2012 Honours brochure is attached for your reference and as an indication of the type of information required from Local Governments for each candidate nominated.

2013 Honours brings a new Award category. This category is in recognition of achievement to Officers of Local Government or Agencies. Please see below for description.

Local Government House
15 Altona Street
West Perth WA 6005
PO Box 1544
West Perth WA 6872
Telephone: (08) 9213 2000
Facsimile: (08) 9322 2611
Email: info@walga.asn.au
Website: www.walga.asn.au

The Voice of Local Government

The six categories of awards within the 2013 Honours program are as follows:

- **Local Government Medal** – recognises outstanding achievement and significant contribution by elected members and officers to the Association and/or to Local Government. *Available for nomination by State Councillors.*
- **Life Membership** – recognises the long and outstanding service of Elected Members and officers to the Association and/or to Local Government. *Available for nomination by State Councillors and Local Governments.*
- **Eminent Service Award** (previously Certificate of Appreciation) – recognises personal commitment, eminent service and contribution to Local Government or the Association. *Available for nomination by State Councillors and Local Government.*
- **Long and Loyal Service Award** – this Honour recognises elected members who have provided long service of a high degree as an executive member of the Association for 8 or more years, or as an elected member for 12 or more years. *Available for nomination by State Councillors and Local Governments.*
- **Local Government Officer Award** (New Category) – this is a new Award category that has been included to recognise Local Government officers or employees of Agencies of the sector, to reward their achievements.
- **Merit Award** (previously Distinguished Service Award) – recognises elected members who have provided distinguished service to the community through their Local Government. *Available for nomination by State Councillors and Local Governments.*

Please note:

Nominations by Member Local Governments require the support of the nominator (who must be an Elected Member) plus two other Elected Members and the nomination must be forwarded through the Chief Executive Officer of the Local Government for sign-off prior to submission to the Association.

Enclosed is a **Nominations Pack**, which includes the Policy governing the Honours process and a 2013 nomination form that must be used in making nominations.

Nominations for the 2013 Honours program will close at **5pm on Friday, 17 May 2013**. As in previous years, no late nominations will be accepted.

Additional nomination forms can be obtained by visiting the WALGA Website by using the link <http://www.walga.asn.au> and following the prompts.

Queries should be directed to Chantelle O'Brien, Executive Officer Governance and Strategy on (08) 9213 2013 or by e-mail at cobrien@walga.asn.au.

Yours sincerely



Wayne Scheggia
Acting Chief Executive Officer

Enclosures:

- 2013 Nomination Form
- 2013 Honours Policy and Terms of Reference
- Honours Brochure 2012



WALGA

Honours Nomination 2013

Closing date: 5 pm Friday 17 May 2013

IMPORTANT NOTES: Electronic submission of nominations must be emailed to honours@walga.asn.au.

Eligibility to nominate persons for Honours varies between award categories. Reference should be made to the nominating authority section below to ensure that an eligible nominator has been identified to support the nomination;

- Nominations from Member Local Governments require the support of the nominator (who must be an Elected Member) plus two other Elected Members and must be forwarded through the Chief Executive Officer of the Local Government for sign-off prior to submission to WALGA;
- Nominations submitted by State Councillors do not require supporting signatures;
- Please provide a biographical profile as detailed as possible (page 2) for the person you are nominating; and a colour photo, preferably a digital image (min 300 dip, jpeg format). The photo should be passport type (head and shoulders).
- As Honours matters are **CONFIDENTIAL**, the nominee **MUST NOT** be approached for any information.

Choose the Form of Honour		Nominating Authority	
<small>(you may nominate for more than one award)</small>			
<input type="checkbox"/> Local Government Medal	<input type="checkbox"/> State Council Member		
<input type="checkbox"/> Life Membership	<input type="checkbox"/> State Council Member	<input type="checkbox"/> Local Government	
<input type="checkbox"/> Eminent Service Award	<input type="checkbox"/> State Council Member	<input type="checkbox"/> Local Government	
<input type="checkbox"/> Long and Loyal Service Award	<input type="checkbox"/> State Council Member	<input type="checkbox"/> Local Government	
<input type="checkbox"/> Merit Award	<input type="checkbox"/> State Council Member	<input type="checkbox"/> Local Government	
<input type="checkbox"/> Local Government Officers Award	<input type="checkbox"/> State Council Member	<input type="checkbox"/> Local Government	

Details of Nominator NOTE: All Correspondence will be issued to this address	Title & Name:			Post-nominals	
	Council:	Shire/Town/City of:			
	Address:				
			Postcode:		
	Telephone:		Facsimile:		
Mobile:		Email:			

WALGA NOMINATION FORM 2013

For further information, please contact the WALGA Secretariat: stodd@walga.asn.au

For additional copies please visit <http://www.walga.asn.au>

Honours Nomination 2013



Details of the person being nominated for an award(s) Please indicate if this person has retired from Local Government Yes / No	Title & Name:		Post-nominals	
	Council: (Last known)	Shire/Town/City of:		
	Address:			
			Postcode:	
	Telephone:		Facsimile:	
	Mobile:		Email:	

Present/Last Local Government position		
Date of joining Local Government		
Previous Awards		
Length of Service of Nominee with organisation?		

NOMINEE'S SERVICE DETAILS

Please detail the nominee's Local Government service/contribution that is considered worthy of recognition

(If insufficient space, please attach additional information on a separate sheet)

Honours Nomination 2013



REASONS FOR NOMINATION

Please outline your reasons for nominating this person for an award within the Association's Honours program

(If insufficient space, please attach additional information on a separate sheet)

Name (s)	Signature	Date
Local Government: (Shire/Town/City of):		
Nominator:
Co-nominator (required for nominations by Local Governments):
Co-nominator (required for nominations by Local Governments):
CEO sign-off (required for nominations by Local Governments):
State Councillor:

PLEASE RETURN by MAIL, EMAIL (honours@walga.asn.au) or FAX (9322 2611)
UNSIGNED AND/OR UNDATED NOMINATIONS WILL NOT BE ACCEPTED.
EMAILED NOMINATIONS MUST BE DIGITALLY SIGNED



WALGA

Honours Panel Terms of Reference 2013

BACKGROUND/RATIONALE

The WALGA Honours Panel was established by the State Council as an independent group to provide a fair, unbiased and depoliticised process for the administration of the WALGA Honours Program.

PURPOSE

The purpose of the Honours Panel includes:

- *Overseeing WALGA's annual Honours Program with delegated power from the State Council during the entire process.*
- *Adjudicating in the selection of recipients for WALGA Honours and the Local Government Medal, annually.*
- *Recommending, where appropriate, the conferral of alternative WALGA Honours where it is concluded that a nominated candidate is better suited to a different award category than the one they were originally nominated for.*
- *Overseeing the annual budget set for the WALGA's Honours Program.*
- *Encouraging, educating, promoting and raising the profile of all honours available to people in Local Government and all Western Australians.*
- *Reviewing the Honours Policies and supporting documentation as deemed necessary.*

Membership to the Honours Panel includes:

- *Two State Councillors representing the country and metropolitan constituencies and two non-executive members representing country and metropolitan interests, to be appointed by the WALGA President and Deputy President;*
- *A representative of the Department of Local Government; and*
- *The WALGA Chief Executive Officer or a representative of the CEO.*

TERMS OF REFERENCE

The Panel acknowledges that whilst it has delegated authority to undertake the special function of Honours and all that it implies, it is a committee responsible to the WALGA State Council. The President of the Association is the final and ultimate authority.

State Council has delegated the responsibility for determining the membership of the Honours Panel to the President/Deputy President and CEO of the Association.

The term of panel membership will generally be two years with the expirations being staggered to ensure continuity of knowledge in the Honours process.

The Panel will have the freedom and flexibility to meet as many times as considered necessary, however, it will ensure that it meets not less than two times per annum.

The Chairman will ensure that minutes are kept of the Panel's deliberations and decisions and that these minutes are made available to the State Council for adoption as required.

The Panel acknowledges its obligation to consider the eligibility of nominations in a fair and unbiased manner, ensuring that confidentiality of members' personal information is maintained.

The Panel will oversee the Secretariat and ensure that adequate administrative resources are provided to enable the carrying out of the function.

The Panel will seek nominations from worthy individuals for various awards as follows by seeking names from members of WALGA for the following awards:

- Association Honours
- Australian Honours
- Western Australian Honours

OPERATIONAL PROCEDURES

The Panel will ensure that full discussion takes place to enable amendments and proposals for new honours to take place.

The Panel will review the eligibility of nominations received for the various Association Honours and undertake to adjudicate in the selection of recipients.

The Chairman of the Panel will ensure that an agenda is developed and minutes kept of each meeting.

The Panel will discuss and make recommendations on the way in which presentations of Honours are to be undertaken.

The Chairman of the Panel will ensure that requests for referee's report on Western Australian nominations under the Australian System of Honours are addressed. As a guide, the Chairman will endeavour to meet requests for referee's reports by generally seeking at least three referees to support a nomination of a Local Government member for this Award. The nomination will require the endorsement of the Panel.

The Panel will oversee the annual Honours processes, to ensure that the deadlines and timelines set by the Association are met.

The Panel will approve the Honours budget proposed by Secretariat staff, for recommendation to the Finance and Services Committee and the State Council.

The Panel will undertake to recommend special Honours award recipients to the Association President and the State Council.

The Panel will provide a central point and act as a 'go-between' in linking worthy candidates for various Honours (the WA Local Government Association, Australian, Western Australian honours) and those wishing to nominate these individuals.

The Panel will undertake to raise the profile of the Honours by encouraging the nomination of worthy individuals for the various Honours.

The Panel will undertake a liaison role with individuals & groups involved in Honours such as the WA Member of the Order of Australia Council and the Order of Australia Association to encourage and progress the successful nomination of Western Australians for Australian and Western Australian honours.

FURTHER ENQUIRIES

Ms Chantelle O'Brien
Executive Officer Governance and Strategy
WALGA
Phone: 9213 2013
Fax: 9322 2611
E-mail: cobrien@walga.asn.au

Nomination forms can be downloaded from the WALGA website by visiting:
<http://www.councils.wa.gov.au/directory/walga/index.html/statecouncil/honours/>



WALGA

Honours Policy 2013

WALGA recognises service to Local Government by the award of the following Honours:

- Local Government Medal
- Life Membership
- Eminent Service Award (previously Certificate of Appreciation)
- Long and Loyal Service Award
- Merit Award (previously Distinguished Service Award)
- Local Government Officers Award (New Category)

WALGA HONOURS

LOCAL GOVERNMENT MEDAL

FOR OUTSTANDING ACHIEVEMENT AND CONTRIBUTION TO LOCAL GOVERNMENT/ WESTERN AUSTRALIAN LOCAL GOVERNMENT ASSOCIATION

ELIGIBILITY:

- President of the Association
- As a State Councillor
- As an Elected Member

PRESENTED IN RECOGNITION OF:

- Exceptional service which advances the goals of WALGA and / or Local Government
- The personal contribution given in pursuit of benefits for the community within the concept of Local Government
- Outstanding achievements and/or significant contributions, both professionally and personally, in the advancement of the position and value of the Western Australian Local Government Association and/or Local Government within the wider community. These key factors form the basis for the selection of recipients and will be applied in the nomination and selection process.

PRIVILEGES

- Local Government Medal, Certificate and Lapel Pin
- Complimentary registration at Association Conferences, but not including travelling, accommodation, meals or functions
- Automatic nomination for Australian Honours/Western Australia Week Awards

LIFE MEMBERSHIP

FOR LONG AND OUTSTANDING SERVICE TO THE ASSOCIATION AND TO LOCAL GOVERNMENT

ELIGIBILITY:

- As a State Councillor
- Years of service to the Association and to Local Government for a minimum of two election terms (i.e. 8 years).
- As a Serving Officer of the Association or a Member Local Government for a minimum of 15 years.

PRESENTED IN RECOGNITION OF:

- For long and outstanding service to the Association and to Local Government
- For significant achievement and/or active involvement in intergovernmental relations As a State Councillor

PRIVILEGES

- Certificate of Life Membership and Lapel Pin
- Complimentary registration at Association Conference, but not including travelling, accommodation, meals or functions
- Complimentary subscription to Local Government News and Western Councillor.

EMINENT SERVICE AWARD

FOR PERSONAL COMMITMENT, EMINENT SERVICE AND CONTRIBUTION TO LOCAL GOVERNMENT OR THE ASSOCIATION:

ELIGIBILITY:

- As a President or Mayor
- As a State Councillor
- As an Elected Member or Serving Officer of the Association
- As an Officer of a Government Agency

PRESENTED IN RECOGNITION OF:

- Notable contribution to the Association and/or Local Government

PRIVILEGES

- Eminent Service Award - certificate

LONG AND LOYAL SERVICE AWARD

FOR LONG SERVICE OF A HIGH DEGREE TO LOCAL GOVERNMENT OR THE ASSOCIATION:

ELIGIBILITY:

- As a State Councillor for 8 or more years
- As an Elected Member for 12 or more years

PRESENTED IN RECOGNITION OF:

- Outstanding long and loyal service to the Association and/or Local Government

PRIVILEGES

- Long and Loyal Service Award – certificate

MERIT AWARD

FOR DISTINGUISHED SERVICE TO THE COMMUNITY THROUGH THE LOCAL GOVERNMENT OF THE CITY/SHIRE/TOWN OF _____

ELIGIBILITY:

- As an Elected Member
- Must have served for 4 years or more

PRESENTED IN RECOGNITION OF:

- Committed and dedicated to the pursuit of achievement for the community of a Local Government.

PRIVILEGES

- Local Government Merit Award – certificate

LOCAL GOVERNMENT OFFICER AWARD

FOR OUTSTANDING CONTRIBUTIONS MADE BY SERVING OFFICERS OF MEMBER LOCAL GOVERNMENTS TO THE ASSOCIATION, THE SECTOR OR OTHER AGENCIES AND LOCAL COMMUNITIES

PRESENTED IN RECOGNITION OF:

- Demonstrating outstanding contributions to the Local Government or other agency and/or within the wider community
- Leading by example, sustainable performance and highlights best practice operations for the sector
- Outstanding achievements, both professionally and personally, in the advancement of the Local Government or Agency within the wider community.

PRIVILEGES

- Local Government Officer Award - Certificate

WHO CAN NOMINATE FOR AWARDS?

Nominations for awards within the WALGA Honours program can be made by the following nominators:

- **Local Government Medal** - Available for nomination by State Council Members
- **Life Membership** - Available for nomination by State Council Members and Member Local Governments
- **Eminent Service Award** - Available for nomination by State Council Members and Member Local Governments
- **Long and Loyal Service Award** - Available for nomination by State Council Members and Member Local Governments
- **Merit Award** - Available for nomination by State Council Members and Member Local Governments
- **Local Government Officer Award** - Available for nomination by State Council Members and Member Local Governments

PLEASE NOTE:

State Council Members are those individuals elected to the State Council of WALGA and that nominations submitted by State Council Members do not require supporting signatures.

Eligibility to nominate persons for Honours varies between award categories. Reference should be made to the nominating authority section of the 2013 nomination form to ensure that an eligible nominator has been identified to support the nomination.

Nominations by Member Local Governments require that the Local Government is a Member of the WA Local Government Association (WALGA). The support of the nominator (who must be an Elected Member) plus two other Elected Members is required and the nomination must be forwarded through the Chief Executive Officer of the Local Government for sign-off prior to submission to the Association.

NOMINATION PROCESS

Nominations will be invited during February/March and will close in May/June of each year.

Honours matters are **CONFIDENTIAL**. The nominee **MUST NOT** be approached for any information.

Additional copies of Nomination forms are available by visiting: <http://www.walga.asn.au>

Nominations should remain confidential throughout the whole process.

The Nomination form, and any attachments, should be submitted to the Association's Secretariat either by hand, post, email or facsimile. **EMAILED NOMINATIONS MUST BE DATED AND DIGITALLY SIGNED.**

The WA Local Government Association Honours Panel will meet after the closing date for nominations and undertake to adjudicate in the selection of recipients.

Successful Honours nominees will be notified of their nomination, and arrangements will be made as appropriate in respect of the award presentation.

Nominating bodies will be advised of any unsuccessful nominations in due course.

FURTHER ENQUIRIES

Ms Chantelle O'Brien
Executive Officer Governance and Strategy
WALGA
Phone: 9213 2013
Fax: 9322 2611
E-mail: cobrien@walga.asn.au

EXTERNAL HONOURS

AUSTRALIAN SYSTEM OF HONOURS

The levels of the Order of Australia include:

- **Companion – AC** – for eminent achievement and merit of the highest degree in service to Australia or to humanity at large
- **Officer – AO** – for distinguished service of a high degree to Australia or to humanity at large
- **Member – AM** – for service in a particular locality or field of activity or to a particular group.
- **Medal – OAM** – for service worthy of particular recognition
- **Public Service Medal** - awarded to persons who have provided outstanding public service, either through, with an authority of, or in an office or position remunerated by or on behalf of, the Commonwealth, a State or a Local Government.

These are awarded by the Governor General of Australia, on recommendation by the Order of Australia Council, on Australia Day and the Queen's Birthday each year. Any person or organisation may submit a nomination for an award to the Order of Australia Council. Nominations are open throughout the year, and the process can be lengthy at times (ranging from 12 to 18 months).

The WALGA Honours Panel is happy to facilitate nominations for the Public Service Medal for Local Governments wishing to nominate Serving Officers for this award. Applications should be submitted via the Association's Secretariat, marked for the attention of the Honours Panel.

Nominations for this award may be submitted throughout the year.

WESTERN AUSTRALIAN CITIZEN OF THE YEAR AWARDS

The Western Australian Citizen of the Year Awards are administered by Celebrate WA. The following categories of awards are available:

- **Arts, Culture & Entertainment** – for significant contribution to the development and promotion of the arts, culture and entertainment in WA
- **Community Service** – for selfless commitment to serving the needs and enhancing the life of others in the community
- **Industry & Commerce** – for the achievement of success and demonstration of outstanding commitment to the fields of industry and commerce
- **Sport** – for outstanding contribution to the advancement, development, promotion and administration of sport in WA
- **Youth** – for contribution in a significant way to the betterment of life in WA (young people aged between 17 and 25 years are eligible)

NOMINATIONS PROCESS

Nominations will be invited throughout the year for the Australian System of Honours. Nomination forms for the Australian System of Honours can be obtained by contacting the Honours Secretariat, Government House, Canberra, ACT, 2600 or via freecall 1800 552 275.

Completed nomination forms should provide details about the person being nominated, information about their achievements and expertise and the names of referees who know the person and are able to support the nomination.

The Honours Secretariat will conduct research and verify the nominee's service to the community. Following this, the nomination will be forwarded to the Council for the Order of Australia for consideration. The level of award is determined by the Council of the Order of Australia.

With regards to the WA Citizen of the Year Awards, further information and nomination forms can be obtained by contacting Celebrate WA, Ground Floor, 16 St Georges Terrace, Perth or by telephoning 9220 1808.

Nominations should remain confidential throughout the whole process.

AGENDA ITEM:	9.3.8
SUBJECT:	COMMUNITY STRATEGIC PLAN
PROponent:	MORRISON LOW CONSULTANTS
SITE:	SHIRE OF CHAPMAN VALLEY
FILE REFERENCE:	411.00
PREVIOUS REFERENCE:	
DATE:	9 APRIL 2013
AUTHOR:	STUART BILLINGHAM

DISCLOSURE OF INTEREST

Nil

BACKGROUND

New regulations gazetted on 26 August 2011 specified what a “Plan for the Future” should involve. Local Governments will be required to develop and adopt two new plans:

- Community Strategic Plan
- Corporate Business Plan

The Community Strategic Plan is a 10 year plan and must be adopted by an absolute majority before 30 June 2013. The plan must be reviewed at least every 4 years. This plan must include the Community’s vision, priorities, objectives, strategies and assessments. The Community involvement in this plan is important and must be demonstrated.

The Corporate Business Plan is a 4 year plan and must be adopted by an absolute majority before 30 June 2013. The plan is reviewed annually as the first year of the plan should progress into the annual budget.

The core elements of the Corporate Business Plan are:

- Long Term Financial Plan
- Asset Management Plan
- Workforce Plan

Integrated Planning and Reporting is the development and delivery of a Strategic Community Plan and Corporate Business Plan.

The Shire currently has a Plan for the Future 2011-2021.

COMMENT

Morrison Low have prepared a Draft Community Strategic plan on behalf of the Shire of Chapman Valley to move towards compliance with the new legislation. To ensure the Community have an opportunity to comment on the Draft document, it is recommended the Draft document be advertised locally for 30 days in the local paper, website and be available on the Shire front Counter in hardcopy.

STATUTORY ENVIRONMENT

Section 5.56 of the *Local Government Act 1995* provides that each Local Government is to plan for the future of the district and that such plans are to be made in accordance with any regulations made about planning for the future of the district.

Full compliance with the regulations will be required by 30 June 2013 and each Local Government will be required to demonstrate progress towards compliance.

POLICY IMPLICATIONS

Nil

FINANCIAL IMPLICATIONS

The 2012/2013 budget made provision of \$130,000 for the engaging of Morrison Low Consultants to produce the Workforce Plan, Long Term Financial Plan, Corporate Plan and Asset Management Plan.

STRATEGIC IMPLICATIONS

Draft Community Strategic Plan

VOTING REQUIREMENTS

Simple Majority

STAFF RECOMMENDATION

That the Shire of Chapman Valley advertises the Draft Community Strategic Plan for 30 days seeking public comment before Council consider adoption of the Community Strategic Plan before the 30 June 2013.

10.0 ELECTED MEMBERS MOTIONS OF WHICH PREVIOUS NOTICE HAS BEEN GIVEN

11.0 ANNOUNCEMENTS BY PRESIDING MEMBER WITHOUT DISCUSSION

11.1 Elected Member Reports

**12.0 GENERAL BUSINESS
(of an urgent nature introduced by decision of meeting)**

12.1 Elected Members

12.2 Officers

13.0 CLOSURE